

4701084P

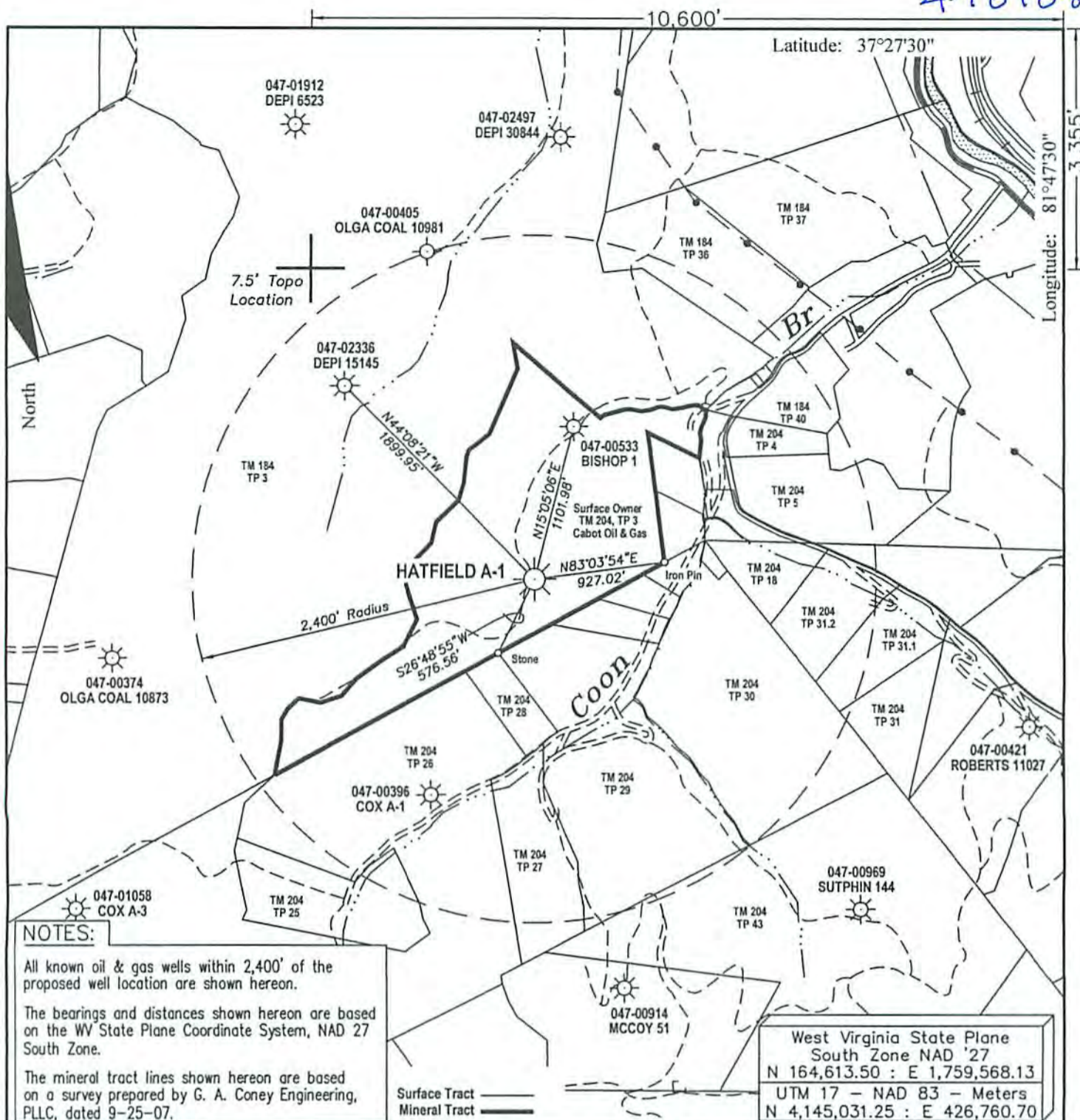

NOTES:

All known oil & gas wells within 2,400' of the proposed well location are shown hereon.

The bearings and distances shown hereon are based on the WV State Plane Coordinate System, NAD 27 South Zone.

The mineral tract lines shown hereon are based on a survey prepared by G. A. Coney Engineering, PLLC, dated 9-25-07.

West Virginia State Plane
South Zone NAD '27
N 164,613.50 : E 1,759,568.13
UTM 17 - NAD 83 - Meters
N 4,145,031.25 : E 426,760.70

FILE #:

DRAWING #: Hatfield A-1 ww6

SCALE: 1" = 1000'

MINIMUM DEGREE OF ACCURACY: 1 : 12,729

PROVEN SOURCE OF ELEVATION: Global Positioning System (GPS)

I THE UNDERSIGNED, HEREBY CERTIFY THAT THIS PLAT IS CORRECT TO THE BEST OF MY KNOWLEDGE AND BELIEF AND SHOWS ALL THE INFORMATION REQUIRED BY LAW AND THE REGULATIONS ISSUED AND PRESCRIBED BY THE DEPARTMENT OF ENVIROMENTAL PROTECTION.

Signed:

R.P.E.: _____ L.L.S.: 1993

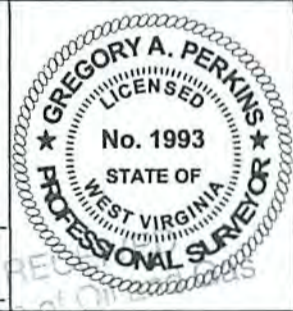

(+) DENOTES LOCATION OF WELL ON UNITED STATES TOPOGRAPHIC MAPS WVDEP
OFFICE OF OIL & GAS
601 57TH STREET
CHARLESTON, WV 25304



DATE: May 26, 2015

OPERATOR'S WELL #: Hatfield A-1

API WELL #: 47 047 01084

STATE COUNTY PERMIT

Well Type: Oil Waste Disposal Production Deep
 Gas Liquid Injection Storage Shallow

WATERSHED: Coon Branch of Dry Fork ELEVATION: 1,691.89'

COUNTY/DISTRICT: McDowell / Sandy River QUADRANGLE: Iaeger

SURFACE OWNER: Cabot Oil & Gas Corporation ACREAGE: 67.51

OIL & GAS ROYALTY OWNER: Cabot Oil & Gas Corporation ACREAGE: 67.51

LEASE #: 47-9906 DRILL CONVERT DRILL DEEPER REDRILL FRACTURE OR STIMULATE
PLUG OFF OLD FORMATION PERFORATE NEW FORMATION PLUG & ABANDON
CLEAN OUT & REPLUG OTHER CHANGE (SPECIFY): _____

TARGET FORMATION: _____ ESTIMATED DEPTH: _____

WELL OPERATOR Cabot Oil & Gas Corp. DESIGNATED AGENT Whitney Johnson
Address Five Penn Center West, Suite 401 Address P.O. Box 450
City Pittsburgh State PA Zip Code 15276 City Glasgow State WV Zip Code 25086

10/23/2015

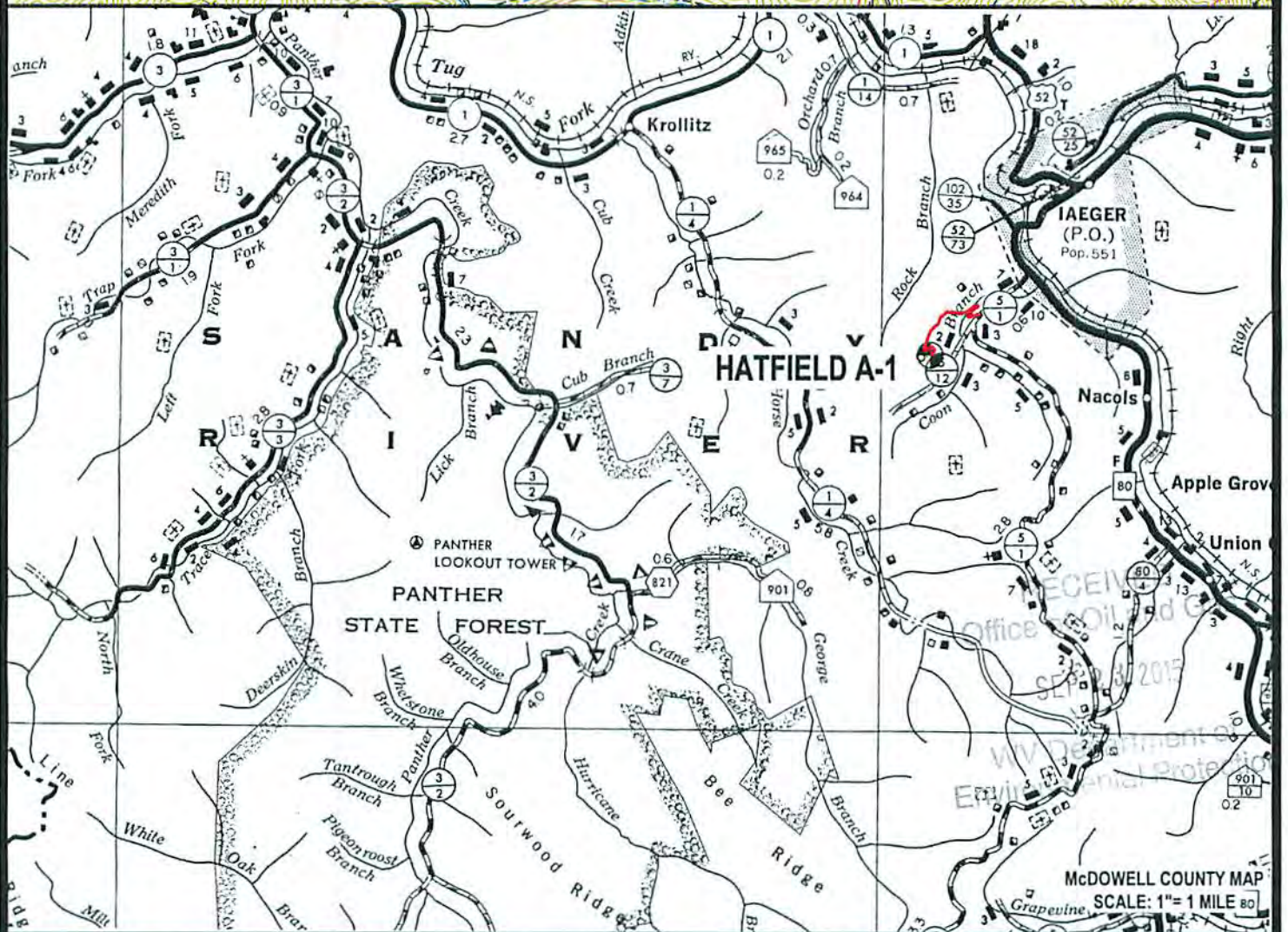
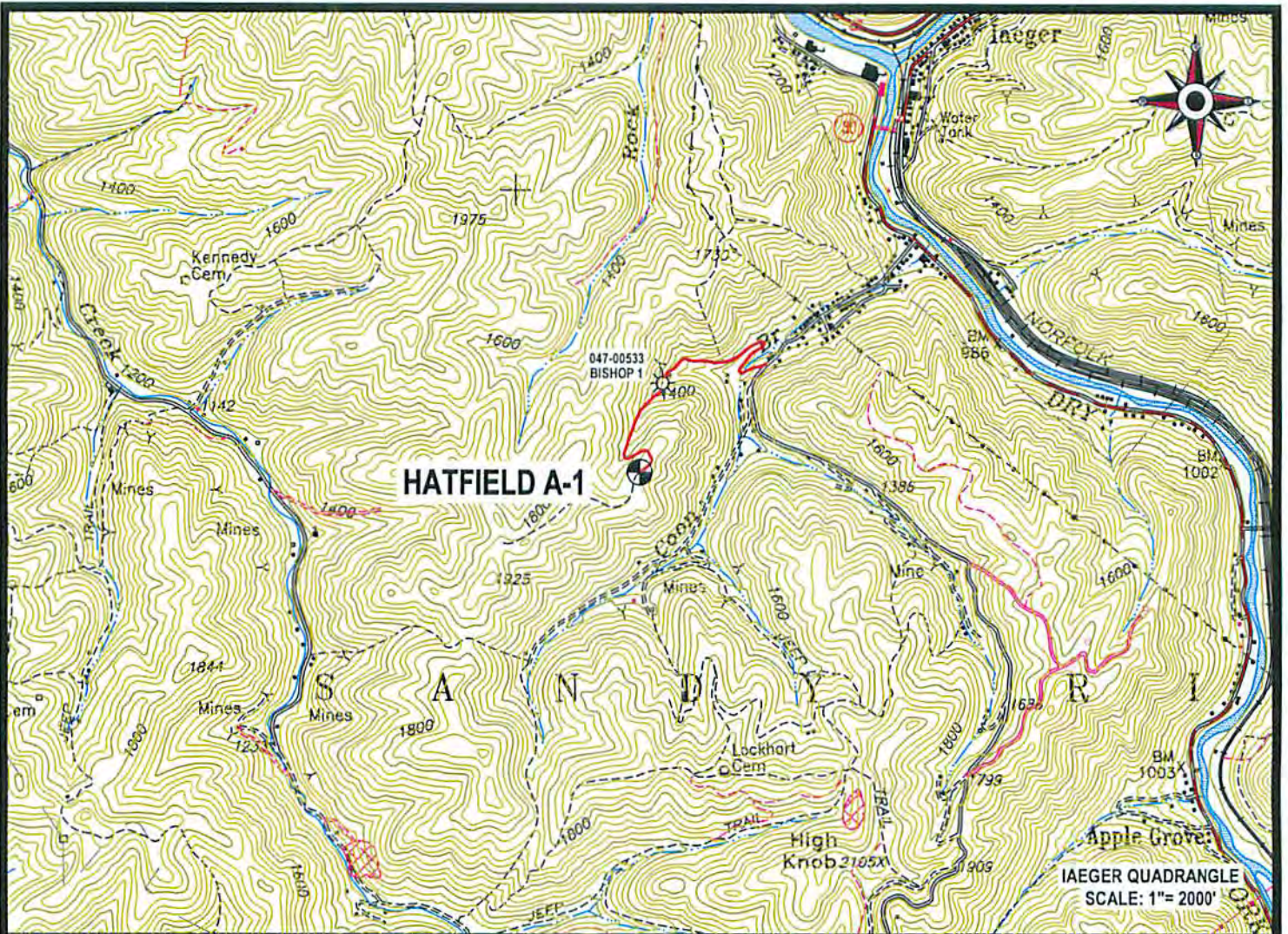

 Cabot Oil & Gas Corporation

HATFIELD A-1
LOCATION MAP

10/23/2015



CUNNINGHAM

LAND SURVEYING & MAPPING SERVICES, LLC

• 5213 STEPHEN WAY •
• CROSS LANES, WEST VIRGINIA 25313 •
• VOICE (304) 561-4129 • FAX (304) 776-0703 •
• E-MAIL ADDRESS • DKCUNNINGHAM@SUDDENLINK.NET •

LOCATED ON THE WATERS OF COON BRANCH
OF DRY FORK
SANDY RIVER DISTRICT, McDOWELL COUNTY, WV
IAEGER QUADRANGLE

PROJECT NO. CABOT	DWG. NO. HATFIELD A-1 LOC.DWG
DATE: 05-21-15	SCALE: AS NOTED
DRAWN BY: G. PERKINS	CHK'D BY: D.K.C.
FILE: C:\PROJECT FOLDER\CABOT	