

POCAHONTAS LAND COORDINATES

N 31,481.482  
E 10,155.579

4525'  
LATITUDE 37° 27' 30"  
1825'  
LONGITUDE 81° 30' 00"

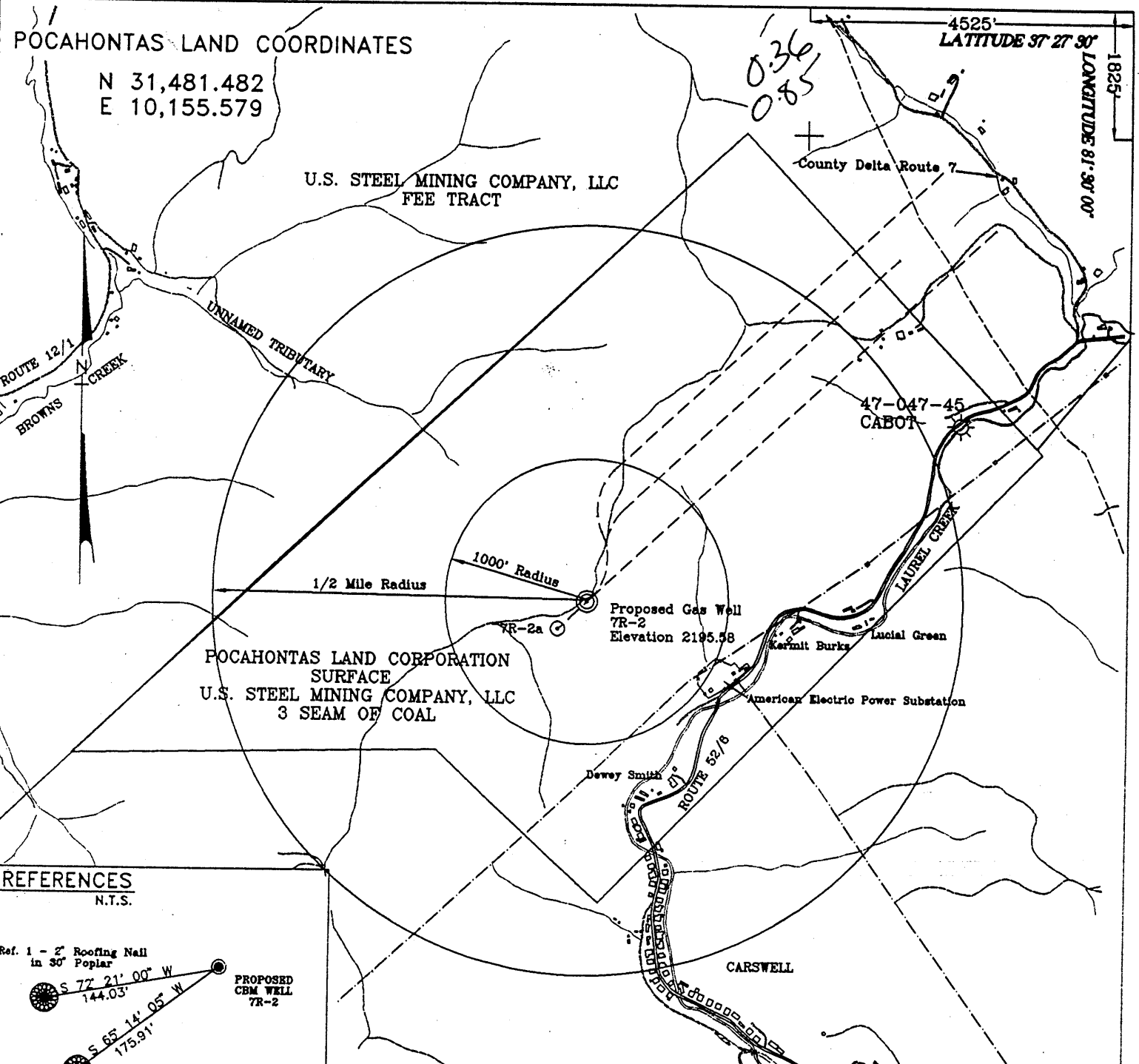

REFERENCES  
N.T.S.

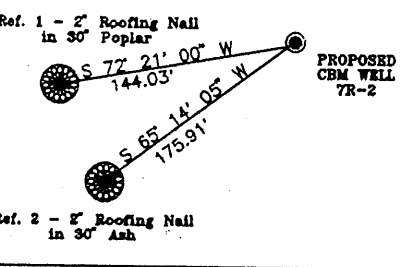

Note: No known domestic water supplies within 1000 feet.  
(+) Denotes location of well on USGS map.

FILE No. CDX  
DRAWING NAME \PLAT\7R-2  
SCALE 1" = 1000'  
MINIMUM DEGREE OF ACCURACY 1 : 2500  
PROVEN SOURCE OF ELEVATION USGS B.M. X196  
EL. 1677

I THE UNDERSIGNED, HEREBY CERTIFY THAT THIS PLAT IS CORRECT TO THE BEST OF MY KNOWLEDGE AND BELIEF AND SHOWS ALL THE INFORMATION REQUIRED BY LAW AND THE REGULATIONS ISSUED AND PRESCRIBED BY THE DEPARTMENT OF MINES.

(SIGNED) *Claude Banner*  
R.P.E. \_\_\_\_\_ R.P.S. \_\_\_\_\_

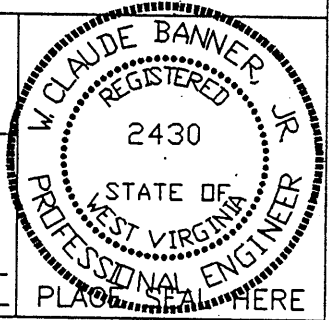

STATE OF WEST VIRGINIA  
DIVISION OF ENVIRONMENTAL PROTECTION  
OFFICE OF OIL AND GAS  
NITRO, WV

DATE MAY 19 19 98  
OPERATOR'S WELL No. 7R-2  
API WELL No. 47 - 047 - 01351C  
STATE COUNTY PERMIT

WELL TYPE: OIL GAS CBM LIQUID INJECTION WASTE DISPOSAL  
(IF "GAS") PRODUCTION X STORAGE DEEP SHALLOW  
LOCATION: ELEVATION 2195.58 WATER SHED LAUREL BRANCH OF ELKHORN CREEK  
DISTRICT BROWNS CREEK COUNTY McDOWELL  
QUADRANGLE WELCH, WV  
SURFACE OWNER U.S. STEEL MINING COMPANY, LLC ACREAGE 37977.66  
CBM ROYALTY OWNER U.S. STEEL MINING COMPANY, LLC LEASE ACREAGE \_\_\_\_\_  
LEASE No. \_\_\_\_\_  
PROPOSED WORK: DRILL X CONVERT DRILL DEEPER REDRILL FRACTURE OR STIMULATE PLUG OFF OLD FORMATION PERFORATE NEW FORMATION OTHER PHYSICAL CHANGE IN WELL (SPECIFY) \_\_\_\_\_

PLUG AND ABANDON CLEAN OUT AND REPLUG  
TARGET FORMATION POCAHONTAS NO. 3  
WELL OPERATOR CDX GAS, LLC  
ADDRESS P.O. BOX 609  
PINEVILLE, WV 24874

ESTIMATED DEPTH 1017.98'  
DESIGNATED AGENT JOSEPH ZUPANICK  
ADDRESS P.O. BOX 609  
PINEVILLE, WV 24874

MCDOW 1351C

**POCAHONTAS LAND COORDINATES**

N 31,481.482  
E 10,155.579

4525  
LATITUDE 37° 27' 30"  
LONGITUDE 81° 30' 00"  
1825'

U.S. STEEL MINING COMPANY, LLC  
FEE TRACT

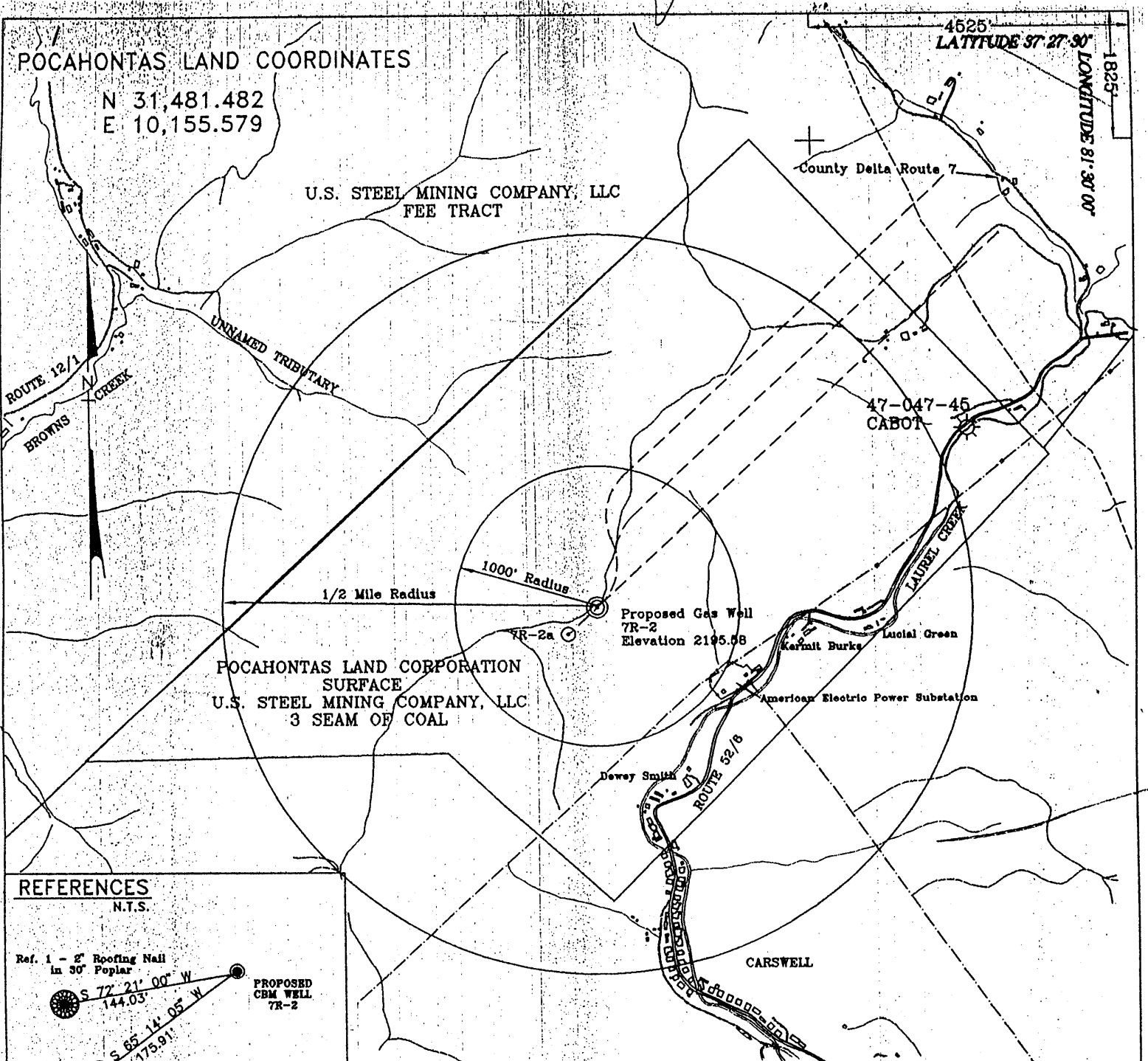

POCAHONTAS LAND CORPORATION  
SURFACE  
U.S. STEEL MINING COMPANY, LLC  
3 SEAM OF COAL

Proposed Gas Well  
7R-2  
Elevation 2195.58

**REFERENCES**

N.T.S.

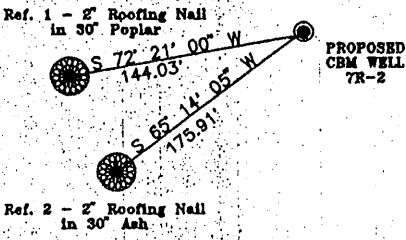

Note: No known domestic water supplies within 1000 feet.  
(+) Denotes location of well on USGS map.

FILE No. CDX  
DRAWING NAME \PLAT\7R-2  
SCALE 1" = 1000'  
MINIMUM DEGREE OF ACCURACY 1 : 2500  
PROVEN SOURCE OF ELEVATION USGS B.M. X196  
EL. 1677

I THE UNDERSIGNED, HEREBY CERTIFY THAT THIS PLAT IS CORRECT TO THE BEST OF MY KNOWLEDGE AND BELIEF AND SHOWS ALL THE INFORMATION REQUIRED BY LAW AND THE REGULATIONS ISSUED AND PRESCRIBED BY THE DEPARTMENT OF MINES.

(SIGNED) *Claude Banner*  
R.P.E. \_\_\_\_\_ R.P.S. \_\_\_\_\_

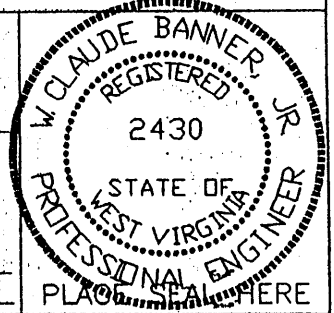

STATE OF WEST VIRGINIA  
DIVISION OF ENVIRONMENTAL PROTECTION  
OFFICE OF OIL AND GAS  
NITRO, WV

DATE MAY 19 19 98  
OPERATOR'S WELL No. 7R-2  
API WELL No. 47 - 047 - 01351C

WELL TYPE: OIL GAS CBM LIQUID INJECTION WASTE DISPOSAL STATE COUNTY PERMIT  
(IF "GAS") PRODUCTION X STORAGE DEEP SHALLOW **CANCELLED**  
LOCATION: ELEVATION 2195.58 WATER SHED LAUREL BRANCH OF ELKHORN CREEK  
DISTRICT BROWNS CREEK COUNTY McDOWELL  
QUADRANGLE WELCH, WV

SURFACE OWNER U.S. STEEL MINING COMPANY, LLC ACREAGE 37977.66  
CBM ROYALTY OWNER U.S. STEEL MINING COMPANY, LLC LEASE ACREAGE \_\_\_\_\_  
LEASE No. \_\_\_\_\_

PROPOSED WORK: DRILL X CONVERT DRILL DEEPER REDRILL FRACTURE OR  
STIMULATE PLUG OFF OLD FORMATION PERFORATE NEW  
FORMATION OTHER PHYSICAL CHANGE IN WELL (SPECIFY)

PLUG AND ABANDON \_\_\_\_\_ CLEAN OUT AND REPLUG \_\_\_\_\_  
TARGET FORMATION POCAHONTAS NO. 3 ESTIMATED DEPTH 1017.98'  
WELL OPERATOR CDX GAS, LLC DESIGNATED AGENT JOSEPH ZUPANICK  
ADDRESS P.O. BOX 609 ADDRESS P.O. BOX 609  
PINEVILLE, WV 24874 PINEVILLE, WV 24874

MCDOWELL 1351 CANCELLED