

POCAHONTAS LAND COORDINATES

N 36,544.998
E 12,659.951

2026
LATITUDE 37° 30' 00"
LONGITUDE 81° 30' 00"

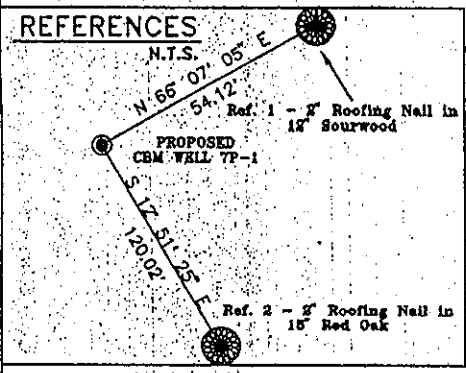
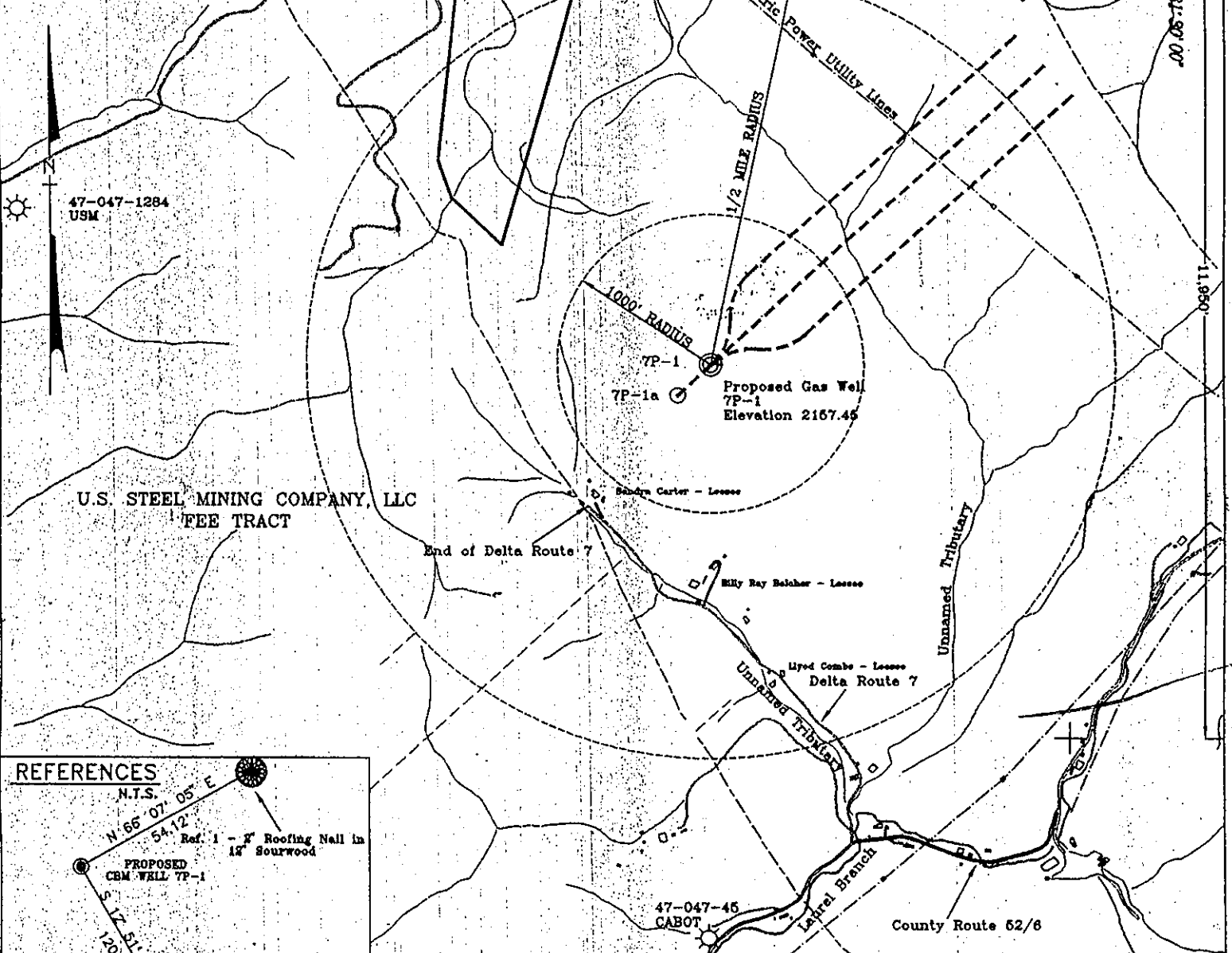

Note: No known domestic water supplies within 1000 feet.
(+) Denotes location of well on USGS map.

FILE No. CDX
DRAWING NAME PLAT 7P-1
SCALE 1" = 1000'
MINIMUM DEGREE OF ACCURACY 1:2500
PROVEN SOURCE OF ELEVATION USGS B.M. X-196
EL. 1677

I, THE UNDERSIGNED, HEREBY CERTIFY THAT THIS PLAT IS CORRECT TO THE BEST OF MY KNOWLEDGE AND BELIEF AND SHOWS ALL THE INFORMATION REQUIRED BY LAW AND THE REGULATIONS ISSUED AND PRESCRIBED BY THE DEPARTMENT OF MINES.
(SIGNED) W. Claude Banner, Jr.
R.P.E. 2430 R.P.S.

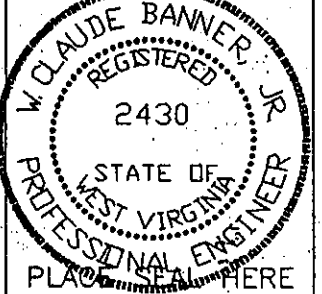

STATE OF WEST VIRGINIA
DIVISION OF ENVIRONMENTAL PROTECTION
OFFICE OF OIL AND GAS
NITRO, WV

DATE MAY 12 19 98
OPERATOR'S WELL No. 7P-1
API WELL No. 47 - 047 - 01363C

WELL TYPE: OIL GAS CBM LIQUID INJECTION WASTE DISPOSAL STATE COUNTY PERMIT
(IF "GAS") PRODUCTION X STORAGE DEEP SHALLOW CANCELLED

LOCATION: ELEVATION 2157.45 WATER SHED UNNAMED TRIBUTARY OF LAUREL BRANCH
DISTRICT BROWNS CREEK COUNTY M&DOWELL
QUADRANGLE WELCH, WV

SURFACE OWNER U.S. STEEL MINING COMPANY, LLC ACREAGE 37977.66
CBM ROYALTY OWNER U.S. STEEL MINING COMPANY, LLC LEASE ACREAGE _____
LEASE No. _____

PROPOSED WORK: DRILL X CONVERT DRILL DEEPER REDRILL FRACTURE OR
STIMULATE PLUG OFF OLD FORMATION PERFORATE NEW
FORMATION OTHER PHYSICAL CHANGE IN WELL (SPECIFY)

PLUG AND ABANDON CLEAN OUT AND REPLUG
TARGET FORMATION POCAHONTAS NO. 3
WELL OPERATOR CDX GAS, LLC ESTIMATED DEPTH 950.20'
ADDRESS P.O. BOX 609 DESIGNATED AGENT JOSEPH ZUPANICK
PINEVILLE, WV 24874 ADDRESS P.O. BOX 609
PINEVILLE, WV 24874

NOV 1 2002

M. Dow 1363 CANE

POCAHONTAS LAND COORDINATES

N 36,544.998
E 12,659.951

LATITUDE 37° 30' 00"

LONGITUDE 81° 30' 00"

USM Mineral Tract

Wyoming County
McDowell County

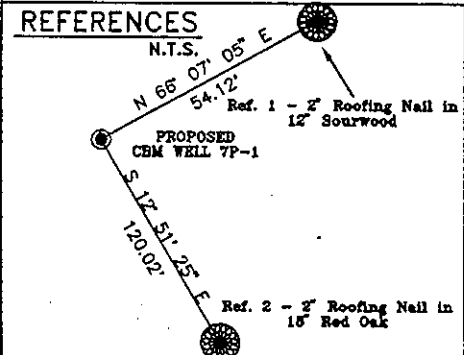
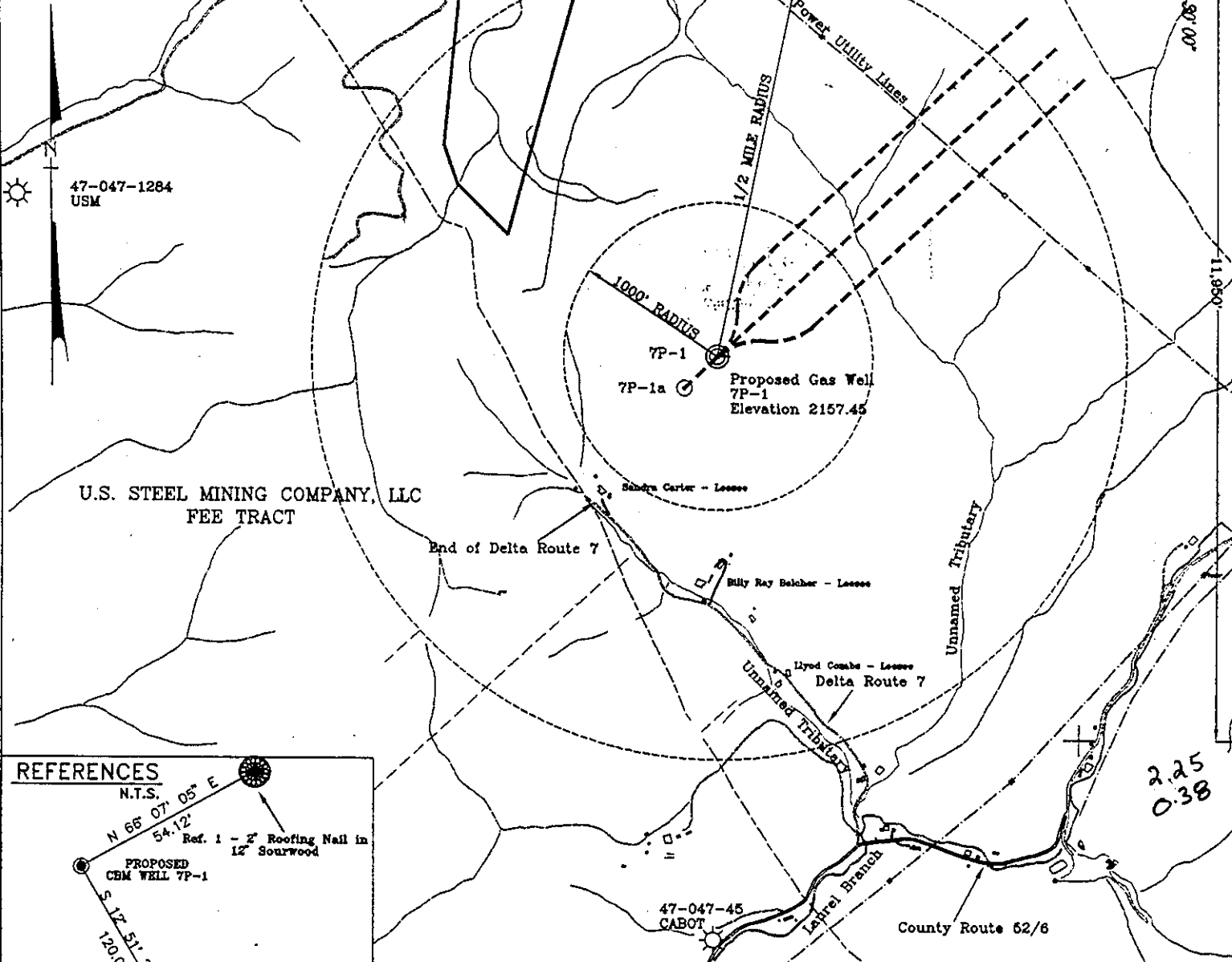

Note: No known domestic water supplies within 1000 feet.
(+) Denotes location of well on USGS map.

FILE No. CDX
DRAWING NAME \PLAT\7P-1
SCALE 1" = 1000'
MINIMUM DEGREE OF ACCURACY 1 : 2500
PROVEN SOURCE OF ELEVATION USGS B.M. X-196
EL. 1677

I THE UNDERSIGNED, HEREBY CERTIFY THAT THIS PLAT IS CORRECT TO THE BEST OF MY KNOWLEDGE AND BELIEF AND SHOWS ALL THE INFORMATION REQUIRED BY LAW AND THE REGULATIONS ISSUED AND PRESCRIBED BY THE DEPARTMENT OF MINES.

(SIGNED) W. Claude Banner Jr.
R.P.E. 2430 R.P.S. _____

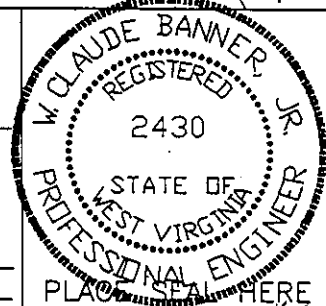

STATE OF WEST VIRGINIA
DIVISION OF ENVIRONMENTAL PROTECTION
OFFICE OF OIL AND GAS
NITRO, WV

DATE MAY 12 19 98
OPERATOR'S WELL No. 7P-1
API WELL No. 47 - 047 - 013630

WELL TYPE: OIL GAS CBM LIQUID INJECTION WASTE DISPOSAL STATE COUNTY PERMIT
(IF "GAS") PRODUCTION X STORAGE DEEP SHALLOW

LOCATION: ELEVATION 2157.45 WATER SHED UNNAMED TRIBUTARY OF LAUREL BRANCH
DISTRICT BROWNS CREEK COUNTY McDOWELL
QUADRANGLE WELCH, WV

SURFACE OWNER U.S. STEEL MINING COMPANY, LLC ACREAGE 37977.66
CBM ROYALTY OWNER U.S. STEEL MINING COMPANY, LLC LEASE ACREAGE _____
LEASE No. _____

PROPOSED WORK: DRILL X CONVERT DRILL DEEPER REDRILL FRACTURE OR
STIMULATE PLUG OFF OLD FORMATION PERFORATE NEW
FORMATION OTHER PHYSICAL CHANGE IN WELL (SPECIFY) _____

PLUG AND ABANDON CLEAN OUT AND REPLUG
TARGET FORMATION POCAHONTAS NO. 3 ESTIMATED DEPTH 950.20'
WELL OPERATOR CDX GAS, LLC DESIGNATED AGENT JOSEPH ZUPANICK
ADDRESS P.O. BOX 609 ADDRESS P.O. BOX 609
PINEVILLE, WV 24874 PINEVILLE, WV 24874