

POCAHONTAS LAND COORDINATES

N 35,939.966
E 13,300.010

LATITUDE 37° 30' 00"
LONGITUDE 81° 30' 00"

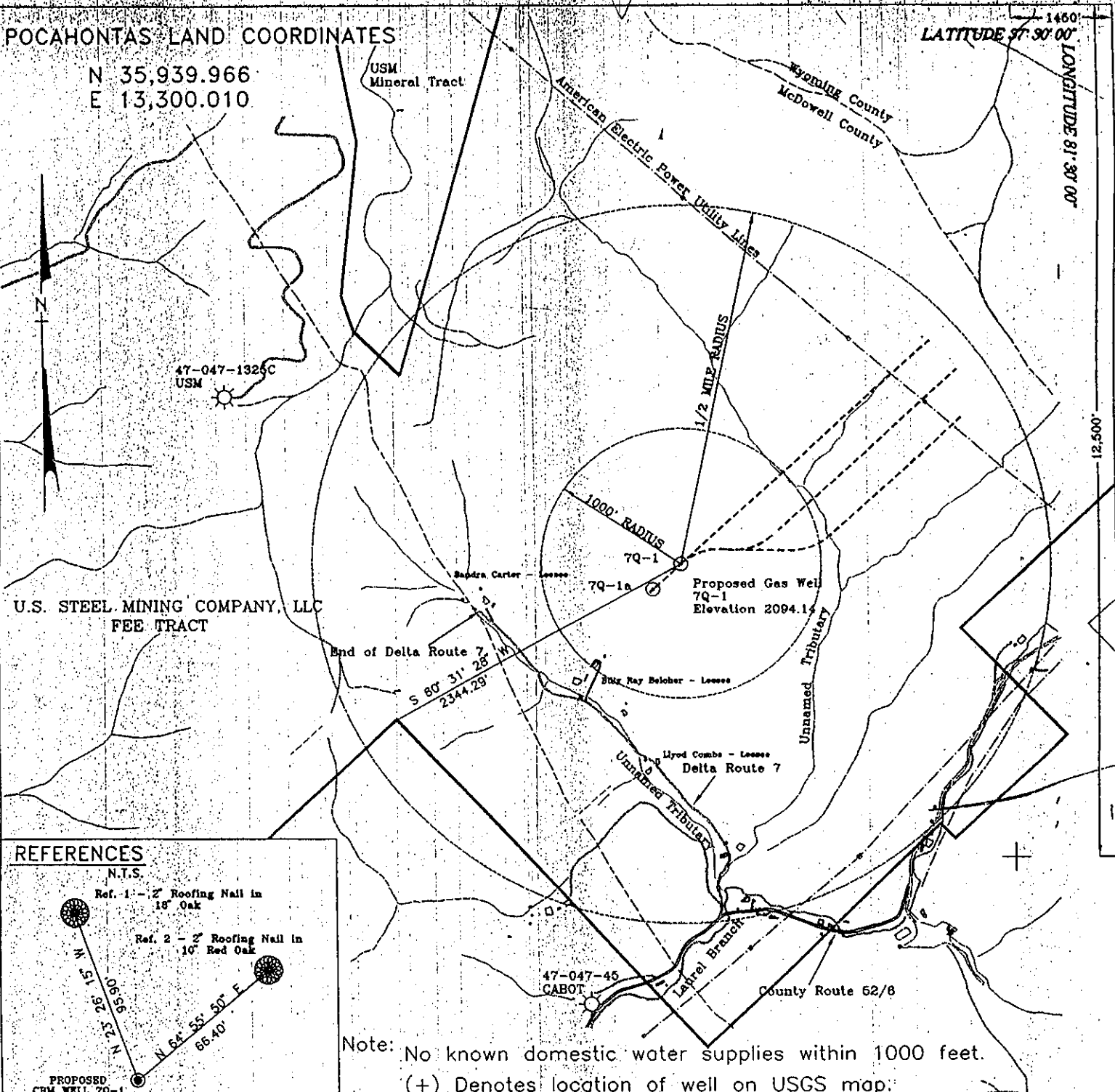

REFERENCES

N.T.S.

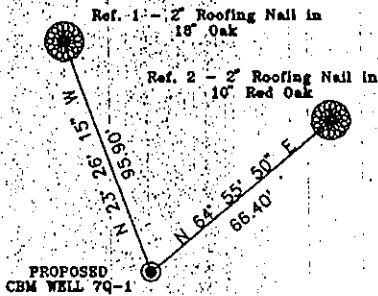

Note: No known domestic water supplies within 1000 feet.
(+) Denotes location of well on USGS map.

FILE No. CDX
DRAWING NAME PLAT 7Q-1
SCALE 1" = 1000'
MINIMUM DEGREE OF ACCURACY 1:2500
PROVEN SOURCE OF ELEVATION USGS B.M. X-196
EL. 1677

I, THE UNDERSIGNED, HEREBY CERTIFY THAT THIS PLAT IS CORRECT TO THE BEST OF MY KNOWLEDGE AND BELIEF AND SHOWS ALL THE INFORMATION REQUIRED BY LAW AND THE REGULATIONS ISSUED AND PRESCRIBED BY THE DEPARTMENT OF MINES.
(SIGNED) K. Claude Banner
R.P.E. 2430 R.P.S.

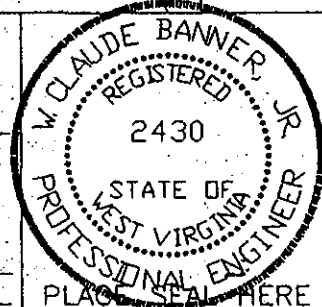

STATE OF WEST VIRGINIA
DIVISION OF ENVIRONMENTAL PROTECTION
OFFICE OF OIL AND GAS
NITRO, WV

DATE JULY 8 19 98
OPERATOR'S WELL No. 7Q-1
API WELL No. 47 - 047 - 01364C

WELL TYPE: OIL GAS CBM LIQUID INJECTION WASTE DISPOSAL
(IF "GAS") PRODUCTION X STORAGE DEEP SHALLOW
LOCATION: ELEVATION 2094.14 WATER SHED UNNAMED TRIBUTARY OF LAUREL BRANCH
DISTRICT BROWNS CREEK COUNTY McDOWELL
QUADRANGLE WELCH, WV

SURFACE OWNER: U.S. STEEL MINING COMPANY, LLC ACREAGE 37977.66
CBM ROYALTY OWNER: U.S. STEEL MINING COMPANY, LLC LEASE ACREAGE
LEASE No.

PROPOSED WORK: DRILL X CONVERT DRILL DEEPER REDRILL FRACTURE OR
STIMULATE PLUG OFF OLD FORMATION PERFORATE NEW
FORMATION OTHER PHYSICAL CHANGE IN WELL (SPECIFY)

PLUG AND ABANDON CLEAN OUT AND REPLUG
TARGET FORMATION POCAHONTAS NO. 3 & NO. 4 ESTIMATED DEPTH 874.14'
WELL OPERATOR: CDX GAS, LLC DESIGNATED AGENT JOSEPH ZUPANICK
ADDRESS: P.O. BOX 609 ADDRESS P.O. BOX 609
PINEVILLE, WV 24874 PINEVILLE, WV 24874

POCAHONTAS LAND COORDINATES

N 35,939.966
E 13,300.010

LATITUDE 37° 30' 00"

LONGITUDE 81° 30' 00"

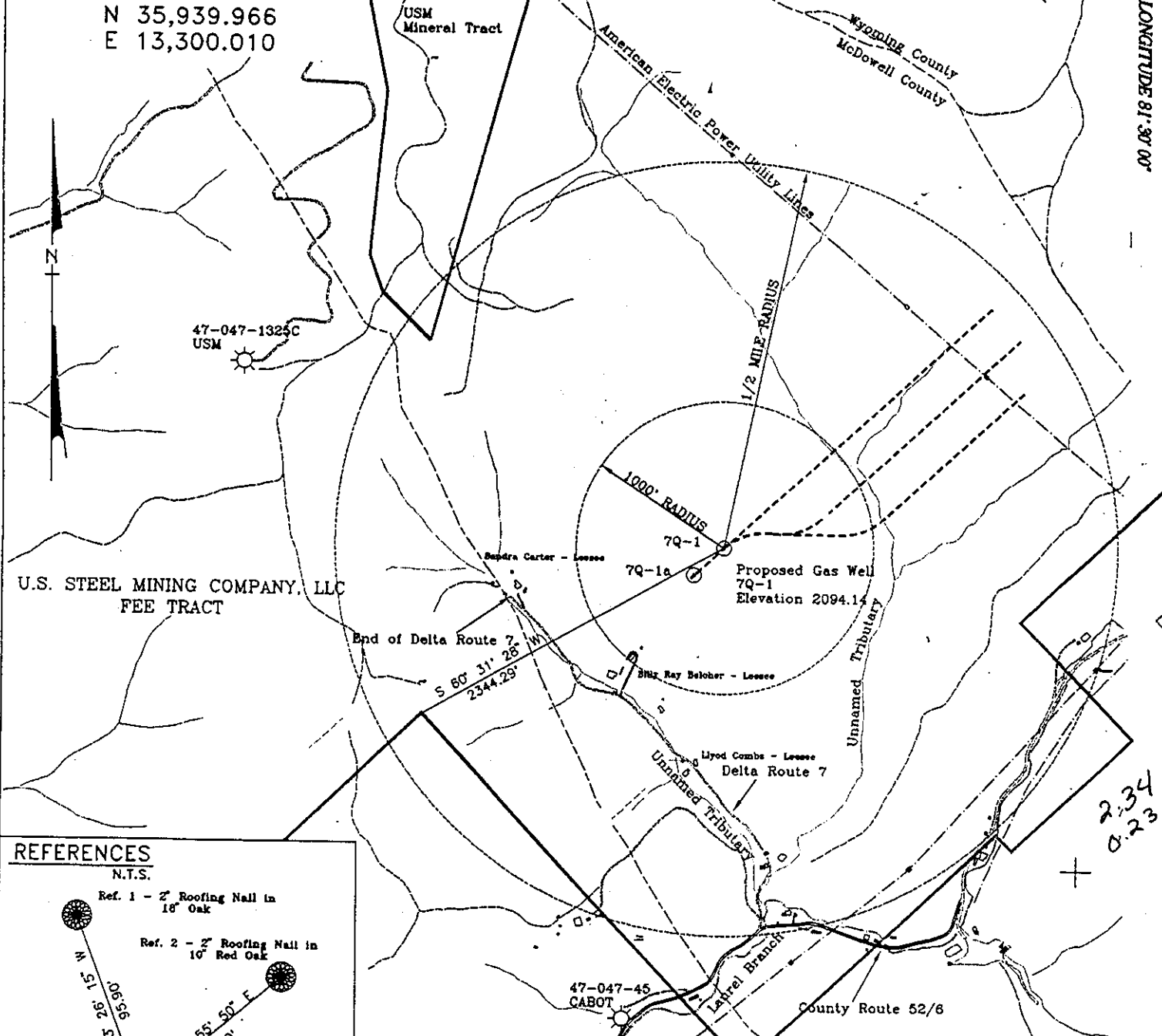

REFERENCES

N.T.S.

Ref. 1 - 2" Roofing Nail in 18" Oak

Ref. 2 - 2" Roofing Nail in 10" Red Oak

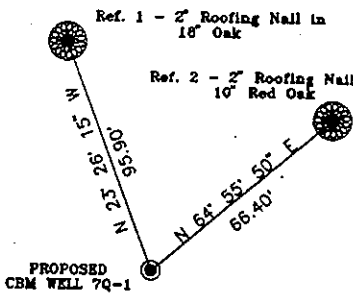

Note: No known domestic water supplies within 1000 feet.
(+) Denotes location of well on USGS map.

FILE No. CDX
DRAWING NAME \PLAT\70-1
SCALE 1" = 1000'
MINIMUM DEGREE OF ACCURACY 1 : 2500
PROVEN SOURCE OF ELEVATION USGS B.M. X-196 EL. 1677

I THE UNDERSIGNED, HEREBY CERTIFY THAT THIS PLAT IS CORRECT TO THE BEST OF MY KNOWLEDGE AND BELIEF AND SHOWS ALL THE INFORMATION REQUIRED BY LAW AND THE REGULATIONS ISSUED AND PRESCRIBED BY THE DEPARTMENT OF MINES.

(SIGNED) K. Claude Banner, Jr.
R.P.E. 2430 R.P.S.

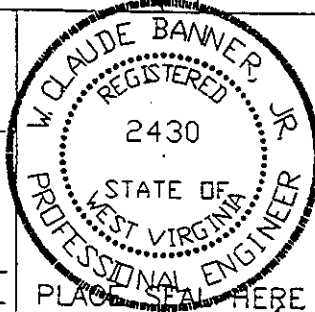

STATE OF WEST VIRGINIA
DIVISION OF ENVIRONMENTAL PROTECTION
OFFICE OF OIL AND GAS
NITRO, WV

DATE JULY 8 19 98
OPERATOR'S WELL No. 70-1
API WELL No.

WELL TYPE: OIL GAS CBM LIQUID INJECTION WASTE DISPOSAL STATE COUNTY PERMIT
(IF "GAS") PRODUCTION X STORAGE DEEP SHALLOW
LOCATION: ELEVATION 2094.14 WATER SHED UNNAMED TRIBUTARY OF LAUREL BRANCH
DISTRICT BROWNS CREEK COUNTY McDOWELL
QUADRANGLE WELCH, WV

SURFACE OWNER U.S. STEEL MINING COMPANY, LLC ACREAGE 37977.66
CBM ROYALTY OWNER U.S. STEEL MINING COMPANY, LLC LEASE ACREAGE
LEASE No.

PROPOSED WORK: DRILL X CONVERT DRILL DEEPER REDRILL FRACTURE OR STIMULATE PLUG OFF OLD FORMATION PERFORATE NEW FORMATION OTHER PHYSICAL CHANGE IN WELL (SPECIFY)

PLUG AND ABANDON CLEAN OUT AND REPLUG
TARGET FORMATION POCAHONTAS NO. 3 & NO.4 ESTIMATED DEPTH 874.14'
WELL OPERATOR CDX GAS, LLC DESIGNATED AGENT JOSEPH ZUPANICK
ADDRESS P.O. BOX 609 ADDRESS P.O. BOX 609
PINEVILLE, WV 24874 PINEVILLE, WV 24874