

POCAHONTAS LAND COORDINATES

N 34,117.05
E 11,326.658

3275'
LATITUDE 37° 30' 00"
LONGITUDE 81° 30' 00"
American Electric Power
Utility Lines

47-047-1266
USM
47-047-1284
USM

U.S. STEEL MINING COMPANY, LLC
FEE TRACT

POCAHONTAS LAND CORPORATION
SURFACE
U.S. STEEL MINING COMPANY, LLC
No. 3 SEAM COAL

47-047-4577
CABOT

Note: No known domestic water supplies within 1000 feet.
(+) Denotes location of well on USGS map.

REFERENCES

N.T.S. Ref. 2 - 2" Roofing Nail in 24" Oak

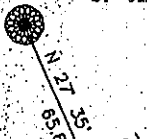

Ref. 1 - 2" Roofing Nail in 6" Sourwood

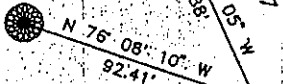

PROPOSED
CBM WELL 7Q-1.5

FILE No. CDX
DRAWING NAME \PLAT 7Q-1.5
SCALE 1" = 1000'
MINIMUM DEGREE OF ACCURACY 1 : 2500
PROVEN SOURCE OF ELEVATION USGS B.M. X196
EL. 1677

I, THE UNDERSIGNED, HEREBY CERTIFY THAT THIS PLAT IS CORRECT TO THE BEST OF MY KNOWLEDGE AND BELIEF AND SHOWS ALL THE INFORMATION REQUIRED BY LAW AND THE REGULATIONS ISSUED AND PRESCRIBED BY THE DEPARTMENT OF MINES.

(SIGNED) W. Claude Banner, Jr.
R.P.E. 2430 R.P.S. _____

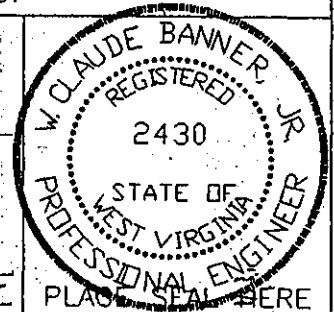

STATE OF WEST VIRGINIA
DIVISION OF ENVIRONMENTAL PROTECTION
OFFICE OF OIL AND GAS
NITRO, WV

DATE JULY 8, 19 98
OPERATOR'S WELL No. 7Q-1.5
API WELL No. 47 - 047 - 01365-C

WELL TYPE: OIL GAS CBM LIQUID INJECTION WASTE DISPOSAL STATE COUNTY PERMIT
(IF "GAS") PRODUCTION X STORAGE DEEP SHALLOW CANCELLED
LOCATION: ELEVATION 2082.44 WATER SHED UNNAMED TRIBUTARY OF LAUREL BRANCH
DISTRICT BROWNS CREEK COUNTY McDOWELL
QUADRANGLE WELCH, WV

SURFACE OWNER U.S. STEEL MINING COMPANY, LLC ACREAGE 37977.66
CBM ROYALTY OWNER U.S. STEEL MINING COMPANY, LLC LEASE ACREAGE _____
LEASE No. _____

PROPOSED WORK: DRILL X CONVERT DRILL DEEPER REDRILL FRACTURE OR STIMULATE PLUG OFF OLD FORMATION PERFORATE NEW FORMATION OTHER PHYSICAL CHANGE IN WELL (SPECIFY) _____

PLUG AND ABANDON _____ CLEAN OUT AND REPLUG _____
TARGET FORMATION POCAHONTAS NO. 3 & NO. 4 ESTIMATED DEPTH 902.94'
WELL OPERATOR CDX GAS, LLC DESIGNATED AGENT JOSEPH ZUPANICK
ADDRESS P.O. BOX 609 ADDRESS P.O. BOX 609
PINEVILLE, WV 24874 PINEVILLE, WV 24874

NOV 2 2002

M. Dow 1365 CANC.

POCAHONTAS LAND COORDINATES

N 34,117.05
E 11,326.658

☀ 47-047-1265
USM

☀ 47-047-1284
USM

3275'
LATITUDE 37° 30' 00"
LONGITUDE 81° 30' 00"
American Electric Power
Utility Lines

U.S. STEEL MINING COMPANY, LLC
FEE TRACT

USM
Mineral Tract

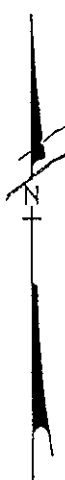

Sandra Carter - Lessee

End of Delta Route 7

Billy Ray Delcher - Lessee

1/2 Mile Radius

1000' Radius

Proposed Gas Well
7Q-1.5
Elevation 2082.44

7Q-1.5a

POCAHONTAS LAND CORPORATION
SURFACE
U.S. STEEL MINING COMPANY, LLC
No. 3 SEAM COAL

47-047-45
CABOT

REFERENCES

N.T.S. Ref. 2 - 2" Roofing Nail in
24" Oak

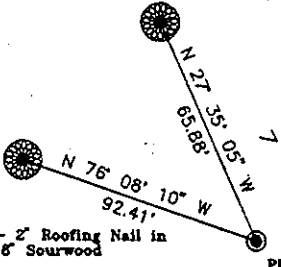

Ref. 1 - 2" Roofing Nail in
6" Sourwood

PROPOSED
CBM WELL 7Q-1.5

Note: No known domestic water supplies within 1000 feet.
(+) Denotes location of well on USGS map.

FILE No. CDX
DRAWING NAME \PLAT\70-1.5
SCALE 1" = 1000'
MINIMUM DEGREE OF
ACCURACY 1 : 2500
PROVEN SOURCE OF
ELEVATION USGS B.M. X196
EL. 1677

I THE UNDERSIGNED, HEREBY CERTIFY THAT
THIS PLAT IS CORRECT TO THE BEST OF MY
KNOWLEDGE AND BELIEF AND SHOWS ALL THE
INFORMATION REQUIRED BY LAW AND THE REGU-
LATIONS ISSUED AND PRESCRIBED BY THE
DEPARTMENT OF MINES.

(SIGNED) M. Claude Banner, Jr.
R.P.E. 2430 R.P.S.

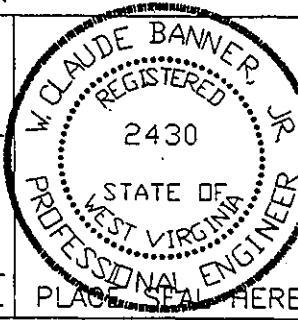

STATE OF WEST VIRGINIA
DIVISION OF ENVIRONMENTAL PROTECTION
OFFICE OF OIL AND GAS
NITRO, WV

DATE JULY 8 19 98
OPERATOR'S WELL No. 7Q-1.5
API WELL No. 47 - 047 - 01365

WELL TYPE: OIL GAS CBM LIQUID INJECTION WASTE DISPOSAL STATE COUNTY PERMIT
(IF "GAS") PRODUCTION X STORAGE DEEP SHALLOW

LOCATION: ELEVATION 2082.44 WATER SHED UNNAMED TRIBUTARY OF LAUREL BRANCH
DISTRICT BROWNS CREEK COUNTY McDOWELL
QUADRANGLE WELCH, WV

SURFACE OWNER U.S. STEEL MINING COMPANY, LLC ACREAGE 37977.66
CBM ROYALTY OWNER U.S. STEEL MINING COMPANY, LLC LEASE ACREAGE

PROPOSED WORK: DRILL X CONVERT DRILL DEEPER REDRILL FRACTURE OR
STIMULATE PLUG OFF OLD FORMATION PERFORATE NEW
FORMATION OTHER PHYSICAL CHANGE IN WELL (SPECIFY)

PLUG AND ABANDON CLEAN OUT AND REPLUG
TARGET FORMATION POCAHONTAS NO. 3 & NO. 4 ESTIMATED DEPTH 902.94'
WELL OPERATOR CDX GAS, LLC DESIGNATED AGENT JOSEPH ZUPANICK
ADDRESS P.O. BOX 609 ADDRESS P.O. BOX 609
PINEVILLE, WV 24874 PINEVILLE, WV 24874