

FILE #: \\filestation1\station4d\work\
 DRAWING #: Cabot2014\WW-6_Berwind27.pdf
 SCALE: see bar scale above
 MINIMUM DEGREE OF ACCURACY: 1 part in 2500
 PROVEN SOURCE OF ELEVATION: sub meter GPS location

I, THE UNDERSIGNED, HEREBY CERTIFY THAT THIS PLAT IS CORRECT TO THE BEST OF MY KNOWLEDGE AND BELIEF AND SHOWS ALL THE INFORMATION REQUIRED BY LAW AND THE REGULATIONS ISSUED AND PRESCRIBED BY THE DEPARTMENT OF ENVIRONMENTAL PROTECTION.

Signed: *[Signature]*
 R.P.E.: _____ L.L.S.: 1065

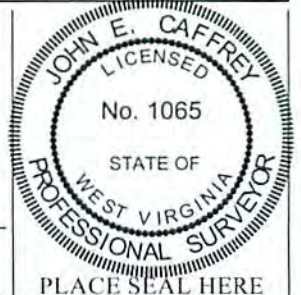

(+) DENOTES LOCATION OF WELL ON UNITED STATES TOPOGRAPHIC MAPS
WVDEP
OFFICE OF OIL & GAS
 601 57TH STREET
 CHARLESTON, WV 25304



DATE: July 10, 2014
 OPERATOR'S WELL #: 27
 API WELL #: 47 047 01386P
 STATE COUNTY PERMIT

Well Type: Oil Waste Disposal Production Deep
 Gas Liquid Injection Storage Shallow

WATERSHED: Kewee Creek of Dry Fork of Tug Fork of the Big Sandy River ELEVATION: 2666.25
 COUNTY/DISTRICT: 047-McDowell / 2-Big Creek QUADRANGLE: 210 - AMONATE

SURFACE OWNER: Berwind Land Company ACREAGE: 342.80
 OIL & GAS ROYALTY OWNER: Berwind Land Company ACREAGE: 24625.33

DRILL CONVERT DRILL DEEPER REDRILL FRACTURE OR STIMULATE
 PLUG OFF OLD FORMATION PERFORATE NEW FORMATION PLUG & ABANDON
 CLEAN OUT & REPLUG OTHER CHANGE (SPECIFY): _____

TARGET FORMATION: Berea Sandstone ESTIMATED DEPTH: 5530

WELL OPERATOR Cabot Oil & Gas Corporation DESIGNATED AGENT Whitney Johnson
 Address Five Penn Center West, Suite 401 Address P.O. Box 450
 City Pittsburgh State PA Zip Code 15276 City Glasgow State WV Zip Code 25086

Office of Oil and Gas
 RECEIVED
 JUL 22 2015

08/14/2015

WV Department of Environmental Protection

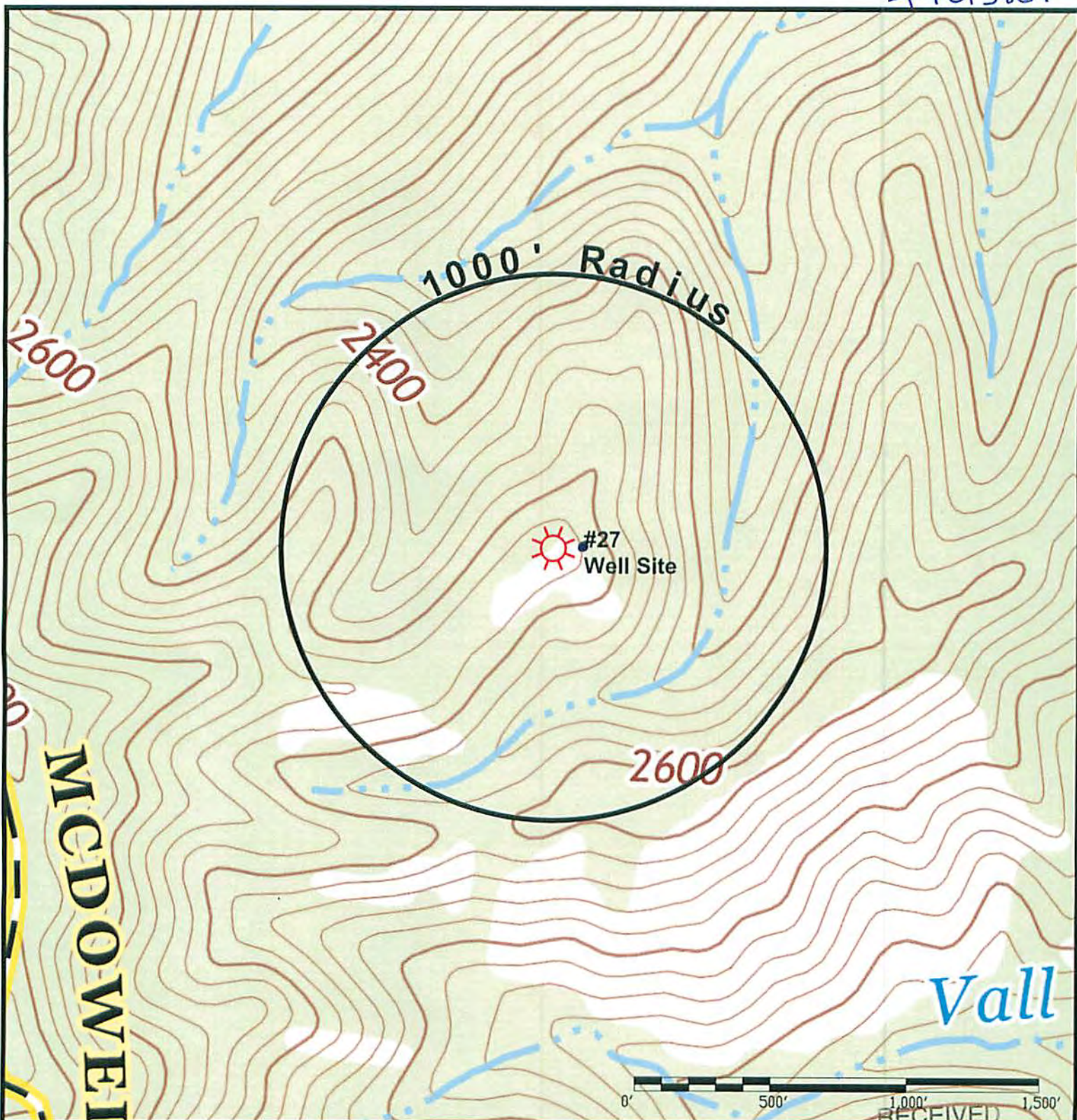

Amonate VA/WV 7½' USGS Quadrangle

Notes:

No water wells or other sources of groundwater currently being used for human consumption, domestic animals or other general uses were identified within 1000' of the proposed well site.

Legend: Office of Oil and Gas

- Water Well JUL 22 2015
- Spring WV Department of
- Wet Spot Environmental Protection
- House/Structure ■