

WW-7
8-30-06



West Virginia Department of Environmental Protection
Office of Oil and Gas
WELL LOCATION FORM: GPS

API: 47-047-01595 WELL NO.: 506504
 FARM NAME: Kennedy 6504
 RESPONSIBLE PARTY NAME: Alliance Petroleum Corporation, LLC
 COUNTY: McDowell DISTRICT: Sand River
 QUADRANGLE: Bradshaw
 SURFACE OWNER: Clark Kennedy, et. al.
 ROYALTY OWNER: Clark Kennedy, et. al.
 UTM GPS NORTHING: 4,132,230.084m (1542')
 UTM GPS EASTING: 424,554.763m GPS ELEVATION: 470.008m

The Responsible Party named above has chosen to submit GPS coordinates in lieu of preparing a new well location plat for a plugging permit or assigned API number on the above well. The Office of Oil and Gas will not accept GPS coordinates that do not meet the following requirements:

1. Datum: NAD 1983, Zone: 17 North, Coordinate Units: meters, Altitude: height above mean sea level (MSL) - meters.
2. Accuracy to Datum - 3.05 meters
3. Data Collection Method:

Survey grade GPS : Post Processed Differential

Real-Time Differential

Mapping Grade GPS : Post Processed Differential

Real-Time Differential

4. Letter size copy of the topography map showing the well location.

I the undersigned, hereby certify this data is correct to the best of my knowledge and belief and shows all the information required by law and the regulations issued and prescribed by the Office of Oil and Gas.

Dewey L. Bocook, Jr.
DEPARTMENT OF ENVIRONMENTAL PROTECTION
 OFFICE OF OIL AND GAS
 1000 UNIVERSITY AVENUE, SUITE 1000
 MARTINSBURG, WEST VIRGINIA 26150
 TEL: 304.251.4200 FAX: 304.251.4201

Signature

LLS # 1054

Title

1/14/2019

Date

47-047-01595 P
04/05/2019

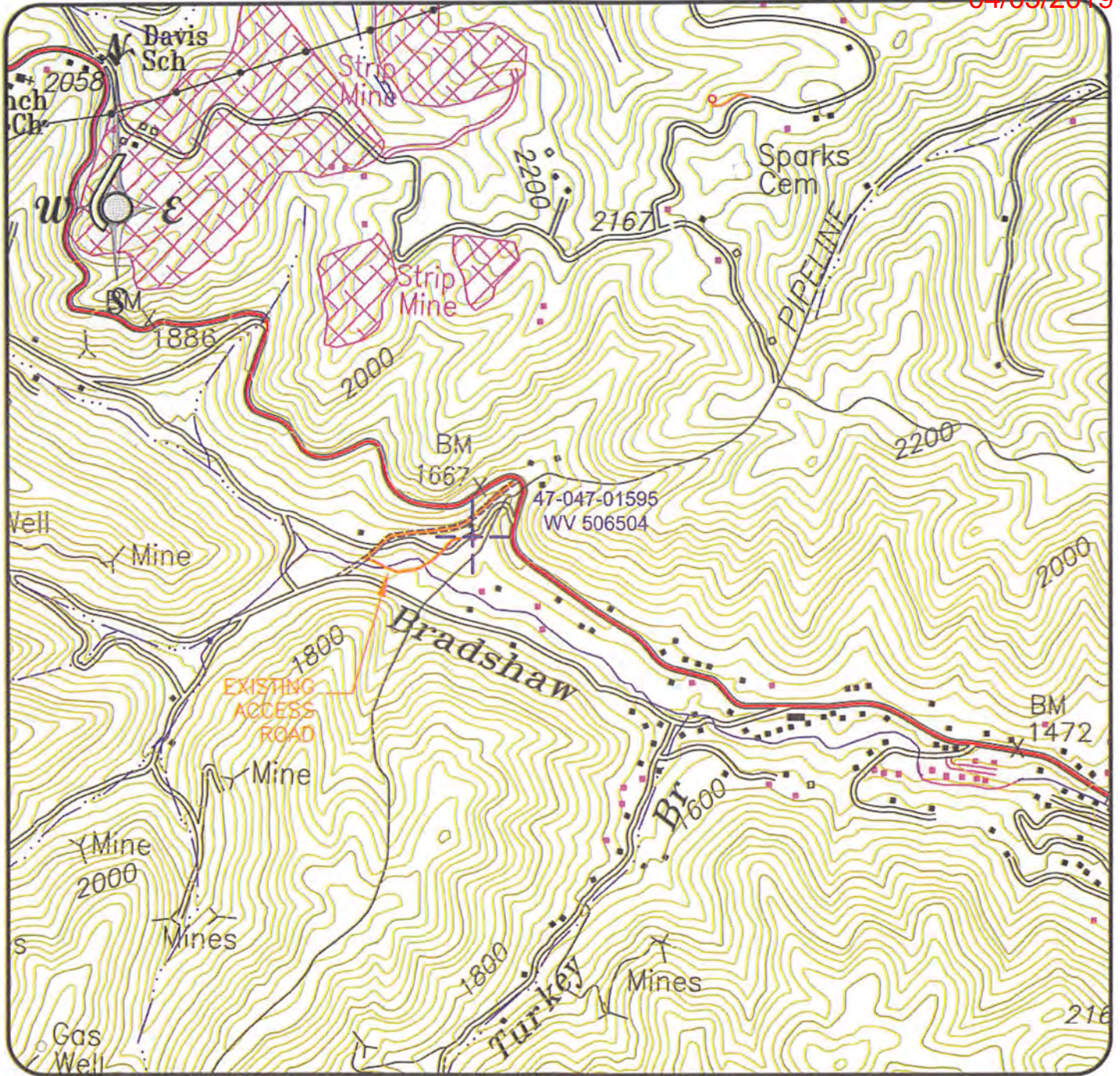

API: 47-047-01595

Well: KENNEDY #506504

Well # 506504

Topo Quad: Bradshaw 7.5'
County: McDowell, WV
District: Sandy River
Scale: 1"=1000'
Date: January 11, 2019
Work Order: GSE1070



RECEIVED
Office of Oil and Gas

JAN 25 2019
WV Department of Environmental Protection

NAD 83 S Zone N 122,602.06 E 1,752,321.77	NAD 83 S Zone N 122,645.19 E 1,720,874.95
UTM N83 Zone 17 N 4,132,230.084m E 424,554.763m	LAT: 37.333684 LONG: -81.851655 ELEV: 1542.02'

Bocook Engineering
CONSULTING ENGINEERS

312 TENTH STREET PAINTSVILLE, KY (606) 789-5961
259 NORTH ARNOLD AVENUE PRESTONSBURG, KY (606) 886-7884

TOPO



DIVERSIFIED GAS & OIL CORPORATION