

West Virginia State Plane Coordinates
 NAD 27 - SOUTH
 N 174,136.39
 E 1,820,742.31

9929'

LAT 37° 30' 00"

LONG 81° 35' 00"

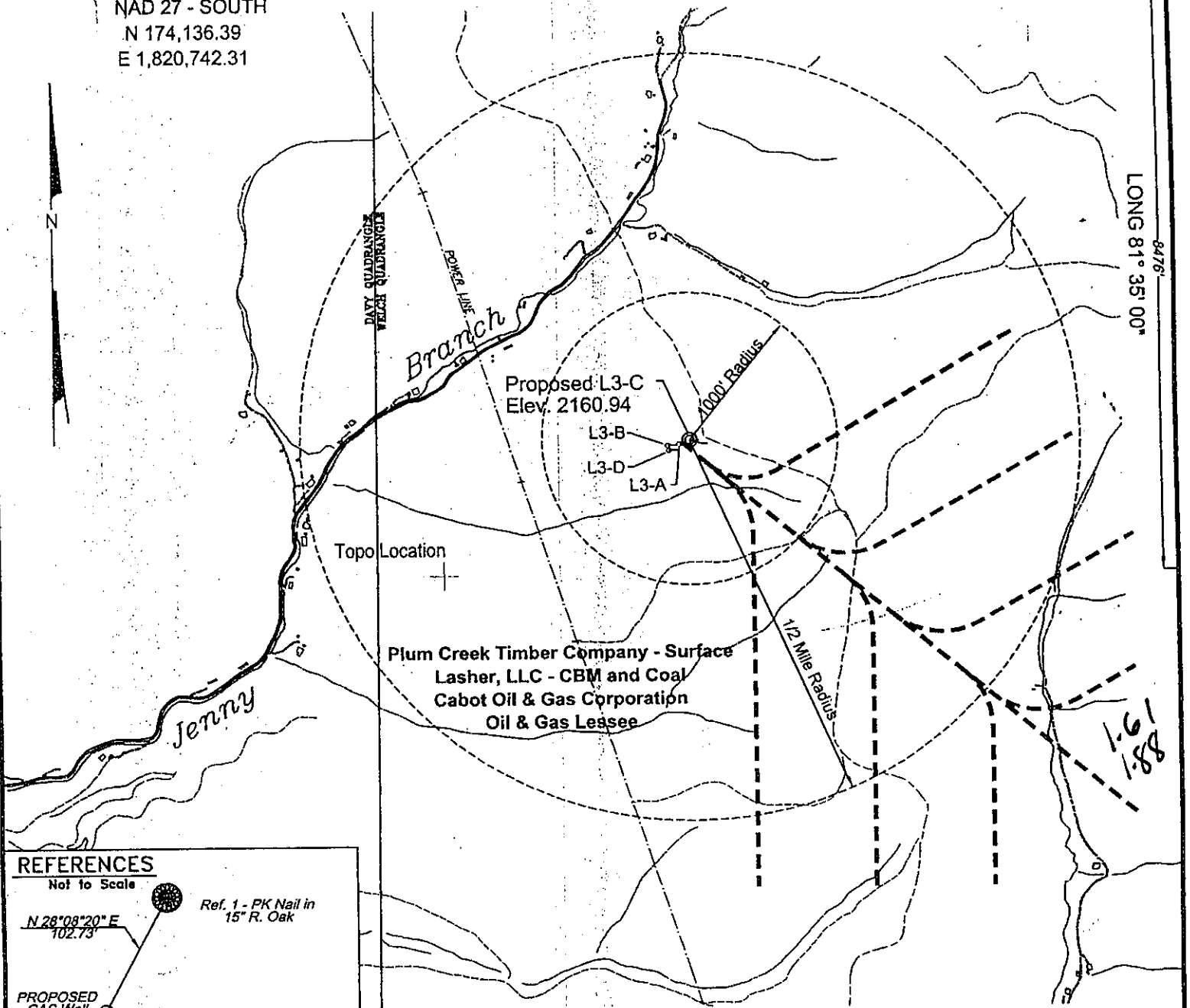

REFERENCES

Not to Scale

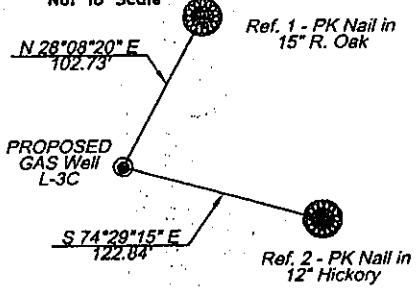

Notes:

No known domestic water supplies within 1000 feet of L3-C
 (+) Denotes location of well on USGS map.
 Property Information taken from McDowell Co. Tax Records

FILE No. Cdx-2002
 DIRECTORY C:\Cdx-2002\L-3Wells
 Drawing Number L-3C
 SCALE 1" = 1000'
 MINIMUM DEGREE OF ACCURACY 1 : 2500
 PROVEN SOURCE OF ELEVATION GPS - GLOBAL POSITIONING SYSTEM

I THE UNDERSIGNED, HEREBY CERTIFY THAT THIS PLAT IS CORRECT TO THE BEST OF MY KNOWLEDGE AND BELIEF AND SHOWS ALL THE INFORMATION REQUIRED BY LAW AND THE REGULATIONS ISSUED AND PRESCRIBED BY THE DEPARTMENT OF MINES.

(SIGNED) W. Claude Banner, Jr.
 R.P.E. 2430 R.P.S.

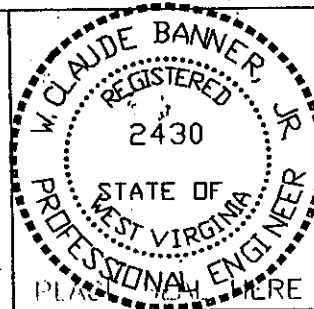

**STATE OF WEST VIRGINIA
 DIVISION OF ENVIRONMENTAL PROTECTION
 OFFICE OF OIL AND GAS
 CHARLESTON, WV**

DATE JUNE 26, 2002
 OPERATOR'S WELL No. L-3C
 API WELL No. 47 - 047 - 01684C
 STATE COUNTY PERMIT

WELL TYPE: OIL GAS CBM LIQUID INJECTION WASTE DISPOSAL
 (IF "GAS") PRODUCTION STORAGE DEEP SHALLOW
 LOCATION: ELEVATION 2160.94 WATER SHED UNNAMED TRIBUTARY OF JENNY BRANCH OF TUG FORK
 DISTRICT BROWNS CREEK COUNTY McDOWELL
 QUADRANGLE WELCH, WV

horizontal well

SURFACE OWNER PLUM CREEK TIMBER COMPANY ACREAGE 3762.00
 CBM ROYALTY OWNER LASHER, LLC LEASE ACREAGE _____

LEASE No. _____
 PROPOSED WORK: DRILL CONVERT DRILL DEEPER REDRILL FRACTURE OR STIMULATE PLUG OFF OLD FORMATION PERFORATE NEW FORMATION OTHER PHYSICAL CHANGE IN WELL (SPECIFY) _____

PLUG AND ABANDON CLEAN OUT AND REPLUG
 TARGET FORMATION POCAHONTAS NO. 3 & PENN. COALS ESTIMATED DEPTH 1383' AUG 2 2002
 WELL OPERATOR CDX GAS, LLC DESIGNATED AGENT JOSEPH ZUPANICK
 ADDRESS P.O. BOX 609 ADDRESS P.O. BOX 609
PINEVILLE, WV 24874 PINEVILLE, WV 24874

M-002 1684C

Mr

State of West Virginia
Division of Environmental Protection
Section of Oil & Gas

Well Operator's Report of Well Work

Farm name: Plum Creek Timber Co.

Operator Well No: L-3C

Location: Elevation: 2087.00'

Quadrangle: Welch

District: Browns Creek

County: McDowell

Latitude: 8476' Feet South of 37 Deg. 30 Min. 00 Sec.
Longitude: 9929' Feet West of 81 Deg. 35 Min. 00 Sec.

Company: CDX Gas, LLC
P.O. Box 609
Pineville, WV 24874

Agent: JOSEPH A. ZUPANICK

Inspector: Ronnie Scott
Permit Issued: 7/29/03
Well Work commenced: 11/1/03
Well Work completed: 1/21/04
Verbal plugging
Permission granted on:
Rotary x Cable _____ Rig
Total depth (ft) 1380'
Fresh water depths (ft) N/A
Salt water depths (ft) N/A
Is coal being mined in the area (Y/N)? Y
Coal depths (ft): 547, 634, 707, 1276, 1329

Casing & Tubing Size	Used in Drilling	Left in Well	Cement Fill up (cu.ft)
13 3/8"	28'	28'	19.5
9 5/8"	220'	220'	69
7"	1233'	1233'	185.3
2 7/8"	1329'	1329'	Hanging

OPEN FLOW DATA

Producing formation Pocahontas No. 3
 Gas: Initial open flow N/A Mcf/d
 Final open flow N/A Mcf/d
 Time of open flow between initial and final tests: _____ hours
 Static rock pressure _____ psig (surface pressure) after _____ hours

Pay zone depth 1329(ft)
 Oil: Initial open flow _____ Bbl/d
 Final open flow _____ Bbl/d

Second Producing formation _____
 Gas: Initial open flow _____ Mcf/d
 Final open flow _____ Mcf/d
 Time of open flow between initial and final tests: _____ hours
 Static rock pressure _____ psig (surface pressure) after _____ hours

Pay zone depth (ft) _____
 Oil: Initial open flow _____ Bbl/d
 Final open flow _____ Bbl/d

Note: ON BACK OF THIS FORM, PUT THE FOLLOWING: 1) DETAILS OF PERFORATED INTERVALS, FRACTURING OR STIMULATING, PHYSICAL CHANGE, ETC. 2) THE WELL LOG WHICH IS A SYSTEMATIC DETAILED GEOLOGICAL RECORD OF ALL FORMATIONS, INCLUDING COAL ENCOUNTERED BY THE WELLBORE.

For: Charles Akers Jr.
CDX Gas, LLC
By: [Signature]
Date: 2/24/04



McDow 1684 C

Operator: L-3C
API No. 47- 047-01684 C
Location: McDowell County

Details of Perforated Intervals, Fracturing or Stimulation, Physical Change, Etc.

N/A

Well Log & Geologic Record - Depths from G.L.

Formation	Top	Bottom
Casing	0	24
Sandy Shale	24	148
Sandstone	148	183
Sandy Shale	183	240
Shale	240	305
Sandy Shale	305	348
Shale	348	402
Sandstone	402	477
Shale	477	518
Sandy Shale	518	534
Shale	534	547
Coal	547	549
Shale	549	593
Sandy Shale	593	617
Shale	617	634
Coal	634	635
Sandy Shale	635	698
Shale	698	707
Coal	707	708
Shale	708	712
Sandstone	712	751
Sandy Shale	751	761
Shale	761	810
Sandstone	810	870
Sandy Shale	870	1075
Sandstone	1075	1135
Sandy Shale	1135	1142
Shale	1142	1183
Sandstone	1183	1218
Sandy Shale	1218	1228
Shale	1228	1235
Sandy Shale	1235	1276
Coal	1276	1279
Shale	1279	1329
Coal	1329	1333
Shale	1333	1370
Sandy Shale	1370	1380
TD	1380	