

REFERENCES

Not to Scale  
N 49°47'26" E  
246.57'

Ref. 1 - PK Nail in  
15" R. Oak

PROPOSED  
GAS Well  
L-3D  
N 82°07'11" E  
280.68'

Ref. 2 - PK Nail in  
12" Hickory

Notes:

No known domestic water supplies within 1000 feet of L3-D  
(+) Denotes location of well on USGS map.  
Property Information taken from McDowell Co. Tax Records

FILE No. Cdx-2002  
 DIRECTORY C:\Cdx-2002\L-3Wells  
 Drawing Number L-3A  
 SCALE 1" = 1000'  
 MINIMUM DEGREE OF ACCURACY 1 2500  
 PROVEN SOURCE OF ELEVATION GPS - GLOBAL POSITIONING SYSTEM

I THE UNDERSIGNED, HEREBY CERTIFY THAT THIS PLAT IS CORRECT TO THE BEST OF MY KNOWLEDGE AND BELIEF AND SHOWS ALL THE INFORMATION REQUIRED BY LAW AND THE REGULATIONS ISSUED AND PRESCRIBED BY THE DEPARTMENT OF MINES.

(SIGNED) *W. Claude Banner, Jr.*  
 R.P.E. 2430 R.P.S.

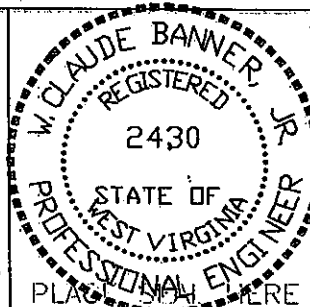

STATE OF WEST VIRGINIA  
 DIVISION OF ENVIRONMENTAL PROTECTION  
 OFFICE OF OIL AND GAS  
 CHARLESTON, WV

DATE JUNE 26, 2002  
 OPERATOR'S WELL No. L-3D  
 API WELL No. 47 - 047 - 016850  
 STATE COUNTY PERMIT  
CANCELLED

WELL TYPE: OIL GAS CBM LIQUID INJECTION WASTE DISPOSAL  
 (IF "GAS") PRODUCTION X STORAGE DEEP SHALLOW  
 LOCATION: ELEVATION 2148.55 WATER SHED UNNAMED TRIBUTARY OF JENNY BRANCH OF TUG FORK  
 DISTRICT BROWNS CREEK COUNTY McDOWELL  
 QUADRANGLE WELCH, WV

SURFACE OWNER PLUM CREEK TIMBER COMPANY ACREAGE 3762.00  
 CBM ROYALTY OWNER LASHER, LLC LEASE ACREAGE \_\_\_\_\_

PROPOSED WORK: DRILL X CONVERT DRILL DEEPER REDRILL FRACTURE OR  
 STIMULATE PLUG OFF OLD FORMATION PERFORATE NEW  
 FORMATION OTHER PHYSICAL CHANGE IN WELL (SPECIFY) \_\_\_\_\_

PLUG AND ABANDON CLEAN OUT AND REPLUG  
 TARGET FORMATION POCAHONTAS NO. 3 & PENN. COALS  
 WELL OPERATOR CDX GAS, LLC  
 ADDRESS P.O. BOX 609  
PINEVILLE, WV 24874

ESTIMATED DEPTH 1370'  
 DESIGNATED AGENT JOSEPH ZUPANICK  
 ADDRESS P.O. BOX 609  
PINEVILLE, WV 24874

SEP 2 2004

West Virginia State Plane Coordinates  
 NAD 27 - SOUTH  
 N 174,067.80  
 E 1,820,602.46

10069'

LAT 37° 30' 00"

LONG 81° 35' 00"

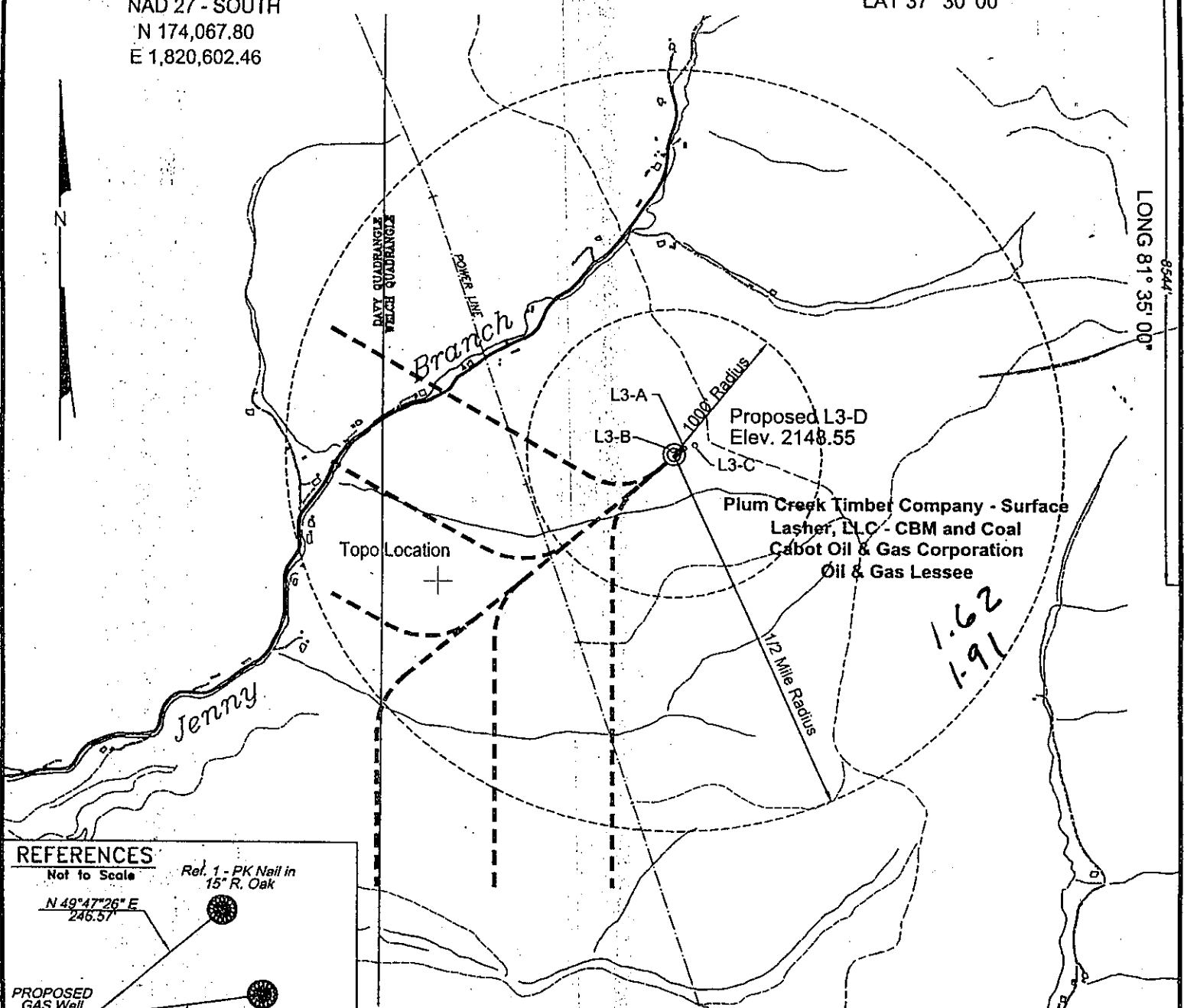

**REFERENCES**

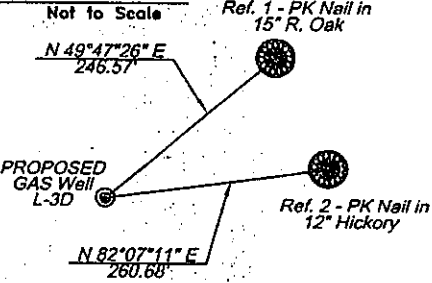

**Notes:**

No known domestic water supplies within 1000 feet of L3-D  
 (+) Denotes location of well on USGS map.  
 Property Information taken from McDowell Co. Tax Records

FILE No. Cdx-2002  
 DIRECTORY C:\Cdx-2002\L-3Wells  
 Drawing Number L-3A  
 SCALE 1" = 1000'  
 MINIMUM DEGREE OF ACCURACY 1 : 2500  
 PROVEN SOURCE OF ELEVATION GPS - GLOBAL POSITIONING SYSTEM

I THE UNDERSIGNED, HEREBY CERTIFY THAT THIS PLAT IS CORRECT TO THE BEST OF MY KNOWLEDGE AND BELIEF AND SHOWS ALL THE INFORMATION REQUIRED BY LAW AND THE REGULATIONS ISSUED AND PRESCRIBED BY THE DEPARTMENT OF MINES.

(SIGNED) W. Claude Banner  
 R.P.E. 2430 R.P.S.

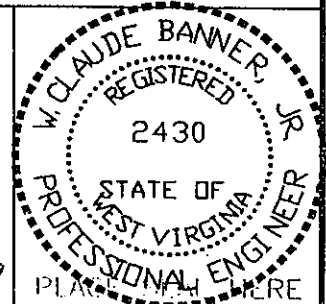

**STATE OF WEST VIRGINIA**  
**DIVISION OF ENVIRONMENTAL PROTECTION**  
**OFFICE OF OIL AND GAS**  
**CHARLESTON, WV**

DATE JUNE 26, 2002  
 OPERATOR'S WELL No. L-3D  
 API WELL No. 47 - 047 - 016850  
 STATE COUNTY PERMIT

WELL TYPE: OIL GAS CBM LIQUID INJECTION WASTE DISPOSAL  
 (IF "GAS") PRODUCTION X STORAGE DEEP SHALLOW  
 LOCATION: ELEVATION 2148.55 WATER SHED UNNAMED TRIBUTARY OF JENNY BRANCH OF TUG FORK  
 DISTRICT BROWNS CREEK COUNTY McDOWELL  
 QUADRANGLE WELCH, WV

*horizontal well*

SURFACE OWNER PLUM CREEK TIMBER COMPANY ACREAGE 3762.00  
 CBM ROYALTY OWNER LASHER, LLC LEASE ACREAGE \_\_\_\_\_

LEASE No. \_\_\_\_\_  
 PROPOSED WORK: DRILL X CONVERT DRILL DEEPER REDRILL FRACTURE OR STIMULATE PLUG OFF OLD FORMATION PERFORATE NEW FORMATION OTHER PHYSICAL CHANGE IN WELL (SPECIFY) \_\_\_\_\_

PLUG AND ABANDON \_\_\_\_\_ CLEAN OUT AND REPLUG \_\_\_\_\_  
 TARGET FORMATION POCAHONTAS NO. 3 & PENN. COALS ESTIMATED DEPTH 1370'  
 WELL OPERATOR CDX GAS, LLC DESIGNATED AGENT JOSEPH ZUPANICK  
 ADDRESS P.O. BOX 609 ADDRESS PINEVILLE, WV 24874  
PINEVILLE, WV 24874

**AUG 2 2002**

Mc Dow 1685 C