

West Virginia State Plane Coordinates

NAD 27 - SOUTH
 N 187,919.12
 E 1,812,340.40

LAT 37° 32' 30"

LONG 81° 37' 30"

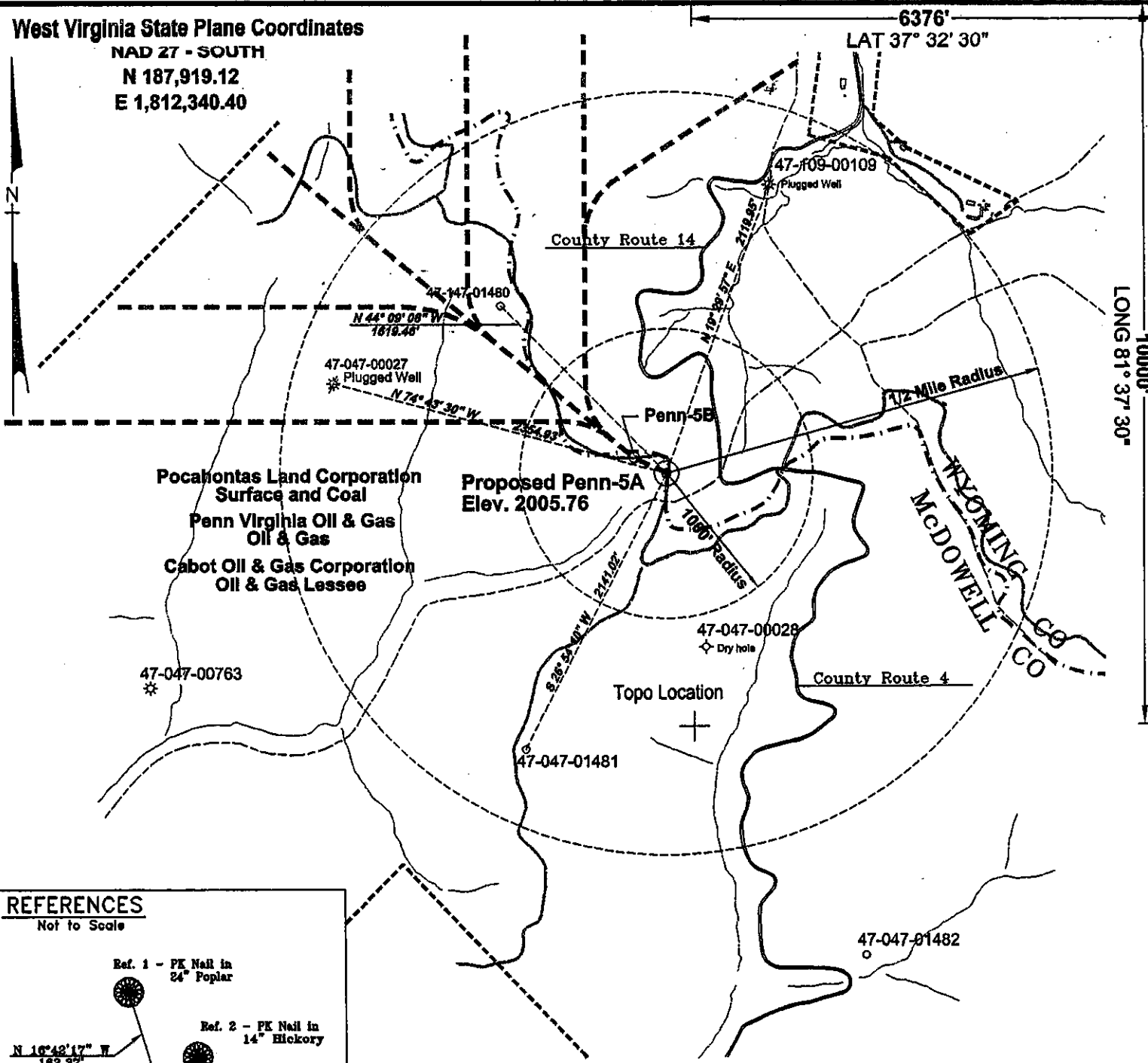

Pocahontas Land Corporation
 Surface and Coal
 Penn Virginia Oil & Gas
 Oil & Gas
 Cabot Oil & Gas Corporation
 Oil & Gas Lessee

Proposed Penn-5A
 Elev. 2005.76

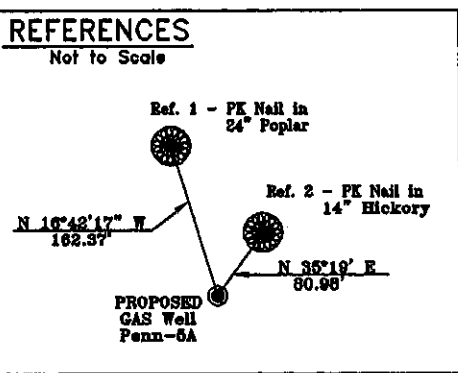

Notes:
 No known domestic water supplies within 1000 feet of Penn-5A
 (+) Denotes location of well on USGS map.
 Property information taken from McDowell Co. Tax Records

FILE No. Cdx-2002
 DIRECTORY C:\Cdx-2002\Penn-5Wells
 Drawing Number PlatPenn-5A
 SCALE 1" = 1000'
 MINIMUM DEGREE OF ACCURACY 1 : 2500
 PROVEN SOURCE OF ELEVATION GPS - GLOBAL POSITIONING SYSTEM

I THE UNDERSIGNED, HEREBY CERTIFY THAT THIS PLAT IS CORRECT TO THE BEST OF MY KNOWLEDGE AND BELIEF AND SHOWS ALL THE INFORMATION REQUIRED BY LAW AND THE REGULATIONS ISSUED AND PRESCRIBED BY THE DEPARTMENT OF MINES.

(SIGNED) *W. Claude Banner Jr.*
 R.P.E. 2430 R.P.S.

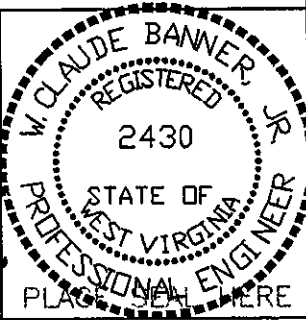

**STATE OF WEST VIRGINIA
 DIVISION OF ENVIRONMENTAL PROTECTION
 OFFICE OF OIL AND GAS
 CHARLESTON, WV**

DATE JULY 17, 2002
 OPERATOR'S WELL No. PENN-5A
 API WELL No. 47 - 047 - 01707C

WELL TYPE: OIL GAS CBM LIQUID INJECTION WASTE DISPOSAL
 (IF "GAS") PRODUCTION X STORAGE DEEP SHALLOW
 LOCATION: ELEVATION 2005.76 WATER SHED UNNAMED TRIBUTARY OF TWIN BRANCH OF TUG FORK
 DISTRICT BROWNS CREEK COUNTY McDOWELL
 QUADRANGLE BAILEYSVILLE, WV

SURFACE OWNER POCAHONTAS LAND CORPORATION ACREAGE _____
 CBM ROYALTY OWNER PENN VIRGINIA OIL & GAS CORPORATION LEASE ACREAGE _____

PROPOSED WORK: LEASE No. _____
 DRILL X CONVERT _____ DRILL DEEPER _____ REDRILL _____ FRACTURE OR
 STIMULATE _____ PLUG OFF OLD FORMATION _____ PERFORATE NEW
 FORMATION _____ OTHER PHYSICAL CHANGE IN WELL (SPECIFY) _____
 PLUG AND ABANDON _____ CLEAN OUT AND REPLUG _____

TARGET FORMATION POCAHONTAS NO. 3 & PENN. COALS ESTIMATED DEPTH 1249'
 WELL OPERATOR CDX GAS, LLC DESIGNATED AGENT JOE ZUPANICK
 ADDRESS P.O. BOX 609 ADDRESS P.O. BOX 609
PINEVILLE, WV 24874 PINEVILLE, WV 24874

CANCELLED

JUN 30 2008

West Virginia State Plane Coordinates
 NAD 27 - SOUTH
 N 187,919.12
 E 1,812,340.40

6376
 LAT 37° 32' 30"

10000'
 LONG 81° 37' 30"

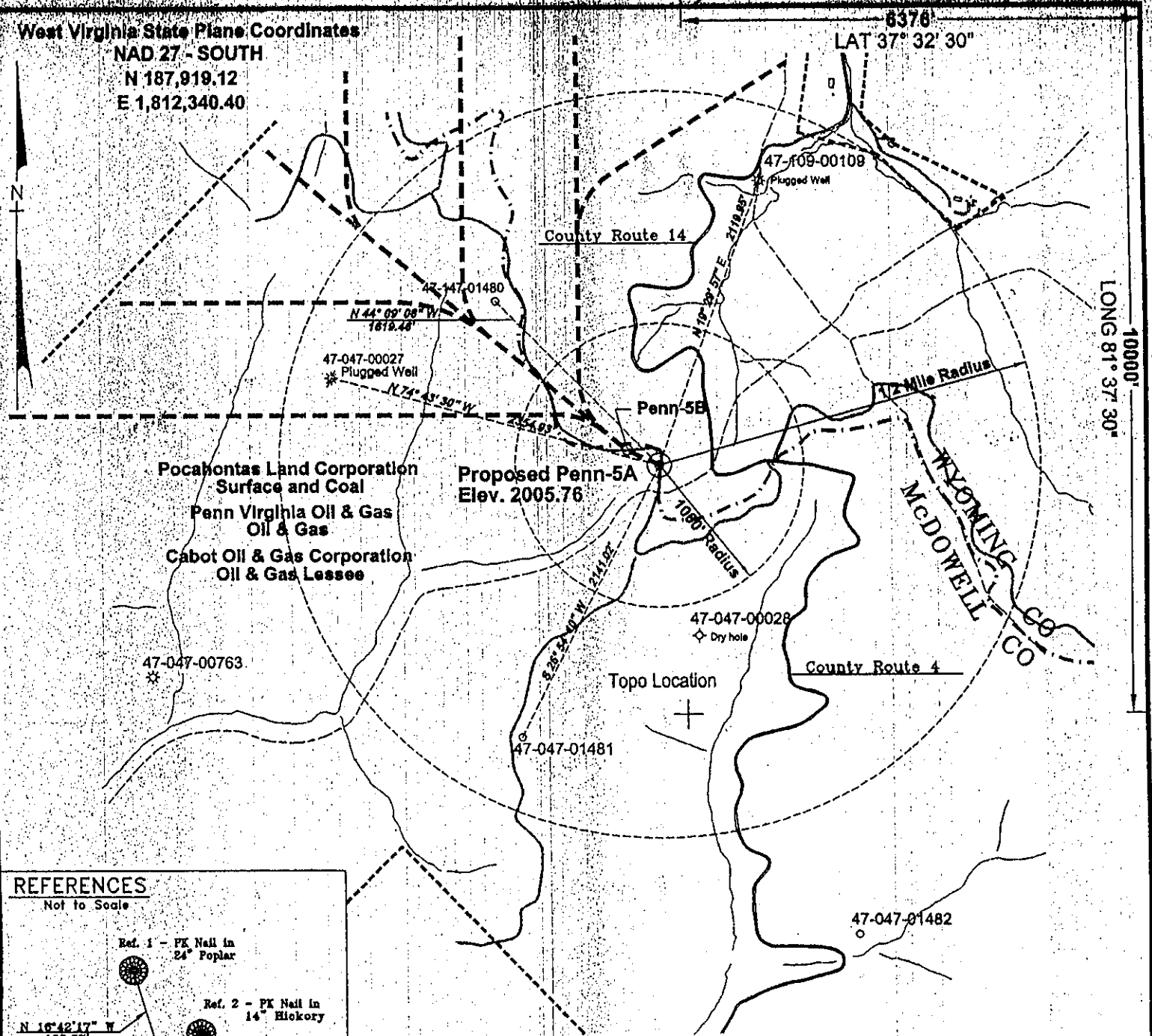

REFERENCES
 Not to Scale

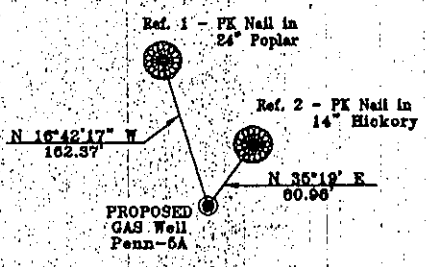

Notes:

No known domestic water supplies within 1000 feet of Penn-5A
 (+) Denotes location of well on USGS map.
 Property Information taken from McDowell Co. Tax Records

FILE No. Cdx-2002
 DIRECTORY C:\Cdx-2002\Penn-5Wells
 Drawing Number PlatPenn-5A
 SCALE 1" = 1000'
 MINIMUM DEGREE OF ACCURACY 1:2500
 PROVEN SOURCE OF ELEVATION GPS - GLOBAL POSITIONING SYSTEM

I, THE UNDERSIGNED, HEREBY CERTIFY THAT THIS PLAT IS CORRECT TO THE BEST OF MY KNOWLEDGE AND BELIEF AND SHOWS ALL THE INFORMATION REQUIRED BY LAW AND THE REGULATIONS ISSUED AND PRESCRIBED BY THE DEPARTMENT OF MINES.

(SIGNED) *W. Claude Banner, Jr.*
 R.P.E. 2430 R.P.S.

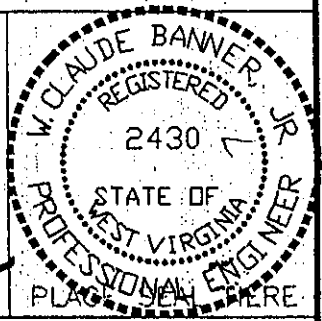

**STATE OF WEST VIRGINIA
 DIVISION OF ENVIRONMENTAL PROTECTION
 OFFICE OF OIL AND GAS
 CHARLESTON, WV**

DATE JULY 17, 2002
 OPERATOR'S WELL No. PENN-5A
 API WELL No. 47 - 047 - 01707C
 STATE COUNTY PERMIT

WELL TYPE: OIL GAS CBM LIQUID INJECTION WASTE DISPOSAL
 (IF "GAS") PRODUCTION X STORAGE DEEP SHALLOW
 LOCATION: ELEVATION 2005.76 WATER SHED UNNAMED TRIBUTARY OF TWIN BRANCH OF TUG FORK
 DISTRICT BROWNS CREEK COUNTY McDOWELL
 QUADRANGLE BAILEYSVILLE, WV

SURFACE OWNER POCAHONTAS LAND CORPORATION ACREAGE _____
 CBM ROYALTY OWNER PENN VIRGINIA OIL & GAS CORPORATION LEASE ACREAGE _____

LEASE No. _____
 PROPOSED WORK: DRILL X CONVERT DRILL DEEPER REDRILL FRACTURE OR STIMULATE PLUG OFF OLD FORMATION PERFORATE NEW FORMATION OTHER PHYSICAL CHANGE IN WELL (SPECIFY) _____
 PLUG AND ABANDON CLEAN OUT AND REPLUG _____

TARGET FORMATION POCAHONTAS NO. 3 & PENN. COALS ESTIMATED DEPTH 1249'
 WELL OPERATOR CDX GAS, LLC DESIGNATED AGENT JOE ZUPANICK
 ADDRESS P.O. BOX 609 ADDRESS PINEVILLE, WV 24874
PINEVILLE, WV 24874

00120 2002