

TEE Engineering Company, Inc.
 320 Cassia Hill Court
 Lexington, KY 40509
 (606) 263-5350
 Fax (606) 263-5345

GeoMet Operating Company, Inc.
 Well No. Pond Creek 115-107-113

FILE NO. 1883-08/2003 WELLS
 DRAWING NO. POND CREEK 113 PLAT
 SCALE: 1" = 2,000'
 MIN. DEGREE OF ACCURACY 1:2,500
 PROVEN SOURCE OF ELEVATION
 GPS STATION TEC-1 (ELEV. 2406.60)

I, THE UNDERSIGNED, HEREBY CERTIFY THAT THIS PLAT IS CORRECT TO THE BEST OF MY KNOWLEDGE AND BELIEF AND SHOWS ALL THE INFORMATION REQUIRED BY LAW AND THE REGULATIONS ISSUED AND PRESCRIBED BY THE DEPARTMENT OF MINES.

Don F. Blackburn
(SIGNATURE)

R.P.E. 8643 R.P.S. _____

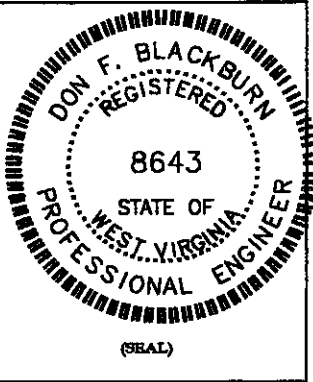

STATE OF WEST VIRGINIA
DEPARTMENT OF ENVIRONMENTAL PROTECTION
OFFICE OF OIL AND GAS

DATE MAY 20, 2003
OPERATOR'S WELL NO. POND CREEK 115-107-113

API WELL NO. 47 - 047 - 01813C
STATE COUNTY PERMIT

WELL TYPE: OIL _____ GAS X CBM LIQUID INJECTION _____ WASTE DISPOSAL _____ **CANCELLED**
 (IF "GAS") PRODUCTION X STORAGE DEEP SHALLOW

LOCATION: ELEVATION 2,040.10' NORTHING 113033.25 EASTING 1787469.71
 DISTRICT BIG CREEK WATER SHED UNNAMED TRIBUTARY OF DRY FORK
 QUADRANGLE WAR COUNTY McDOWELL

SURFACE OWNER PLUM CREEK TIMBERLANDS L.P. ACREAGE 9,907.37
 CBM ROYALTY OWNER PLUM CREEK TIMBERLANDS L.P. LEASE ACREAGE 9,907.37
 LEASE NO. RECORDING IN PROGRESS

PROPOSED WORK: DRILL X CONVERT _____ DRILL DEEPER _____ REDRILL _____ FRACTURE OR
 STIMULATE X PLUG OFF OLD FORMATION _____ PERFORATE NEW
 FORMATION _____ OTHER PHYSICAL CHANGE IN WELL (SPECIFY) _____

PLUG AND ABANDON _____ CLEAN OUT AND REPLUG _____

TARGET FORMATION NEW RIVER AND POCAHONTAS COALS ESTIMATED DEPTH 1,760'
 WELL OPERATOR GEOMET OPERATING COMPANY, INC. DESIGNATED AGENT KERRY HILL
 ADDRESS 5336 STADIUM TRACE PARKWAY SUITE 3206 BIRMINGHAM, ALABAMA 35244 ADDRESS 330 HARPER PARK DRIVE SUITE A BECKLEY, WV 25801

AUG 18 2006

M-c Don 1813 CANCEL.

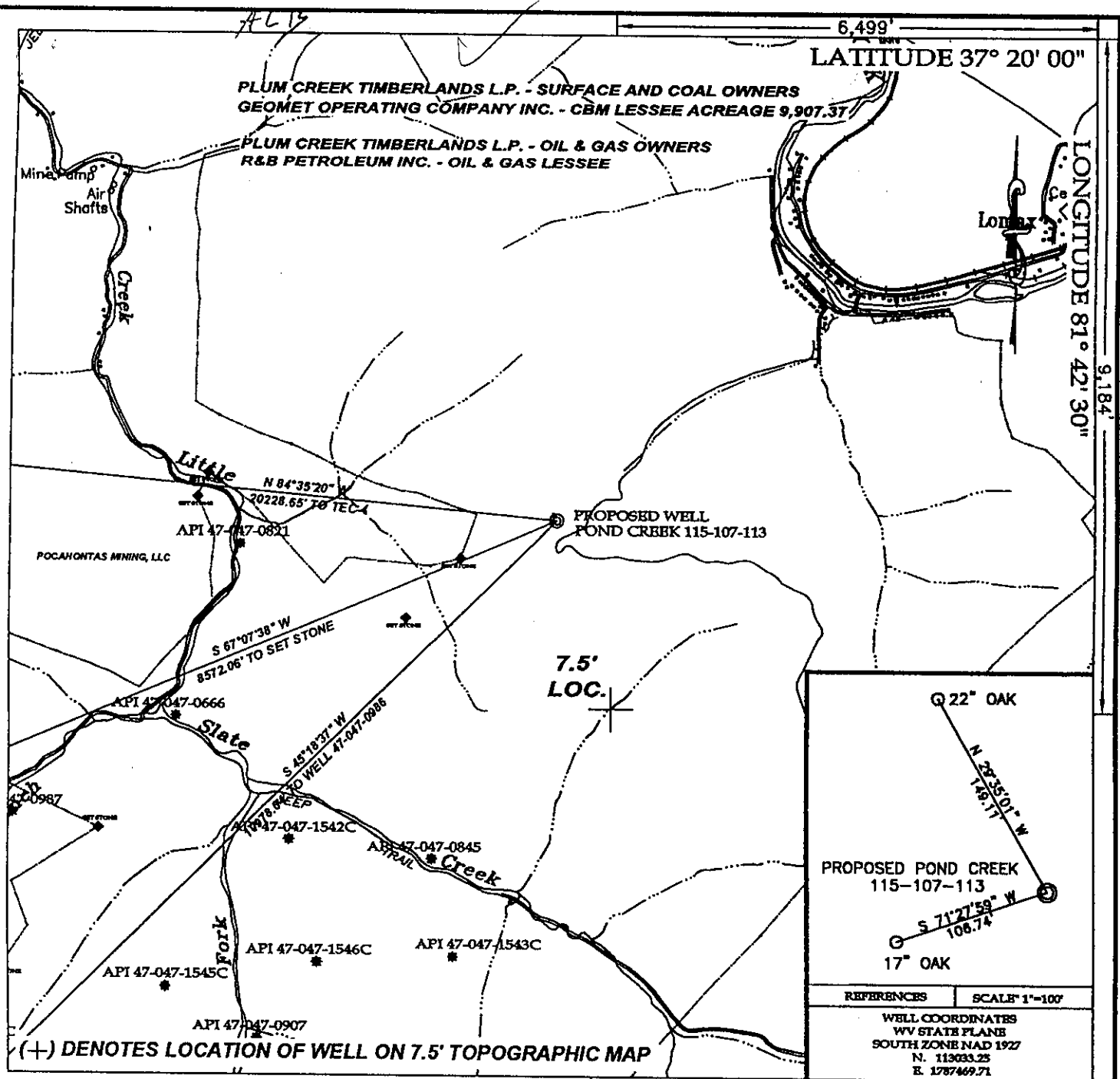

TEE Engineering Company, Inc.
 320 Center Hill Court
 Lexington, KY 40509
 (859) 263-5350
 Fax (859) 263-5345



P.O. Box 219
 Stearns, KY 41159
 (606) 478-9024
 Fax (606) 478-9019

GeoMet Operating Company, Inc.
Well No. Pond Creek 115-107-113

FILE NO. 1883-08/2003 WELLS
 DRAWING NO. POND CREEK 113 PLAT
 SCALE: 1" = 2,000'
 MIN. DEGREE OF ACCURACY 1 : 2,500
 PROVEN SOURCE OF ELEVATION
GPS STATION TEC-1 (ELEV. 2406.60)

I, THE UNDERSIGNED, HEREBY CERTIFY THAT THIS PLAT IS CORRECT TO THE BEST OF MY KNOWLEDGE AND BELIEF AND SHOWS ALL THE INFORMATION REQUIRED BY LAW AND THE REGULATIONS ISSUED AND PRESCRIBED BY THE DEPARTMENT OF MINES.

Don F. Blackburn
 (SIGNATURE)

R.P.E. 8643 R.P.S. _____

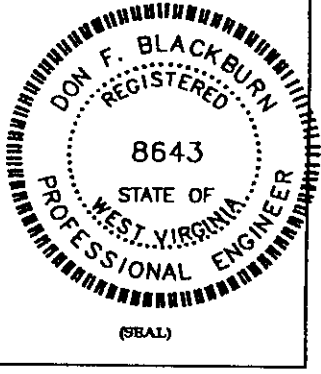

STATE OF WEST VIRGINIA
 DEPARTMENT OF ENVIRONMENTAL PROTECTION
 OFFICE OF OIL AND GAS

DATE MAY 20, 2003
 OPERATOR'S WELL NO. POND CREEK 115-107-113

API WELL NO. 47 - 047 - 01813C
 STATE COUNTY PERMIT

WELL TYPE: OIL _____ GAS X CBM LIQUID INJECTION _____ WASTE DISPOSAL _____
 (IF "GAS") PRODUCTION X STORAGE _____ DEEP _____ SHALLOW _____

LOCATION: ELEVATION 2,040.10' NORTHING 113033.25 EASTING 1787469.71
 DISTRICT BIG CREEK WATER SHED UNNAMED TRIBUTARY OF DRY FORK
 QUADRANGLE WAR COUNTY McDOWELL

SURFACE OWNER PLUM CREEK TIMBERLANDS L.P. ACREAGE 9,907.37
 CBM ROYALTY OWNER PLUM CREEK TIMBERLANDS L.P. LEASE ACREAGE 9,907.37
 LEASE NO. _____ RECORDING IN PROGRESS _____

PROPOSED WORK: DRILL X CONVERT _____ DRILL DEEPER _____ REDRILL _____ FRACTURE OR
 STIMULATE X PLUG OFF OLD FORMATION _____ PEFORATE NEW
 FORMATION _____ OTHER PHYSICAL CHANGE IN WELL (SPECIFY) _____

PLUG AND ABANDON _____ CLEAN OUT AND REPLUG _____

TARGET FORMATION NEW RIVER AND POCAHONTAS COALS ESTIMATED DEPTH 1,760'
 WELL OPERATOR GEOMET OPERATING COMPANY, INC. DESIGNATED AGENT KERRY HILL
 ADDRESS 5336 STADIUM TRACE PARKWAY SUITE 3206 ADDRESS 330 HARPER PARK DRIVE SUITE A
BIRMINGHAM, ALABAMA 35244 BECKLEY, WV 25801

JUL 18 2003 JUL 08 2003

Mc Dow 1813C