



West Virginia State Plane Coordinates  
NAD 27

LATITUDE 37° 30' 00"

2785'  
Topo Location

N 182,025.434  
E 1,815,894.390

47-047-01482

Pocahontas Land Corporation -  
Surface & Coal  
Penn Virginia Oil and Gas Corporation -  
Oil and Gas  
Cabot Oil and Gas Corporation  
Oil and Gas Lessee

Pinnacle Land Co. LLC  
Surface, Oil and Gas  
W.P.P. LLC - No. 3 & 4  
Coal Seams  
Bluestone Coal Corporation -  
All Coal Seams Above No. 4

750'  
LONGITUDE 81° 37' 30"

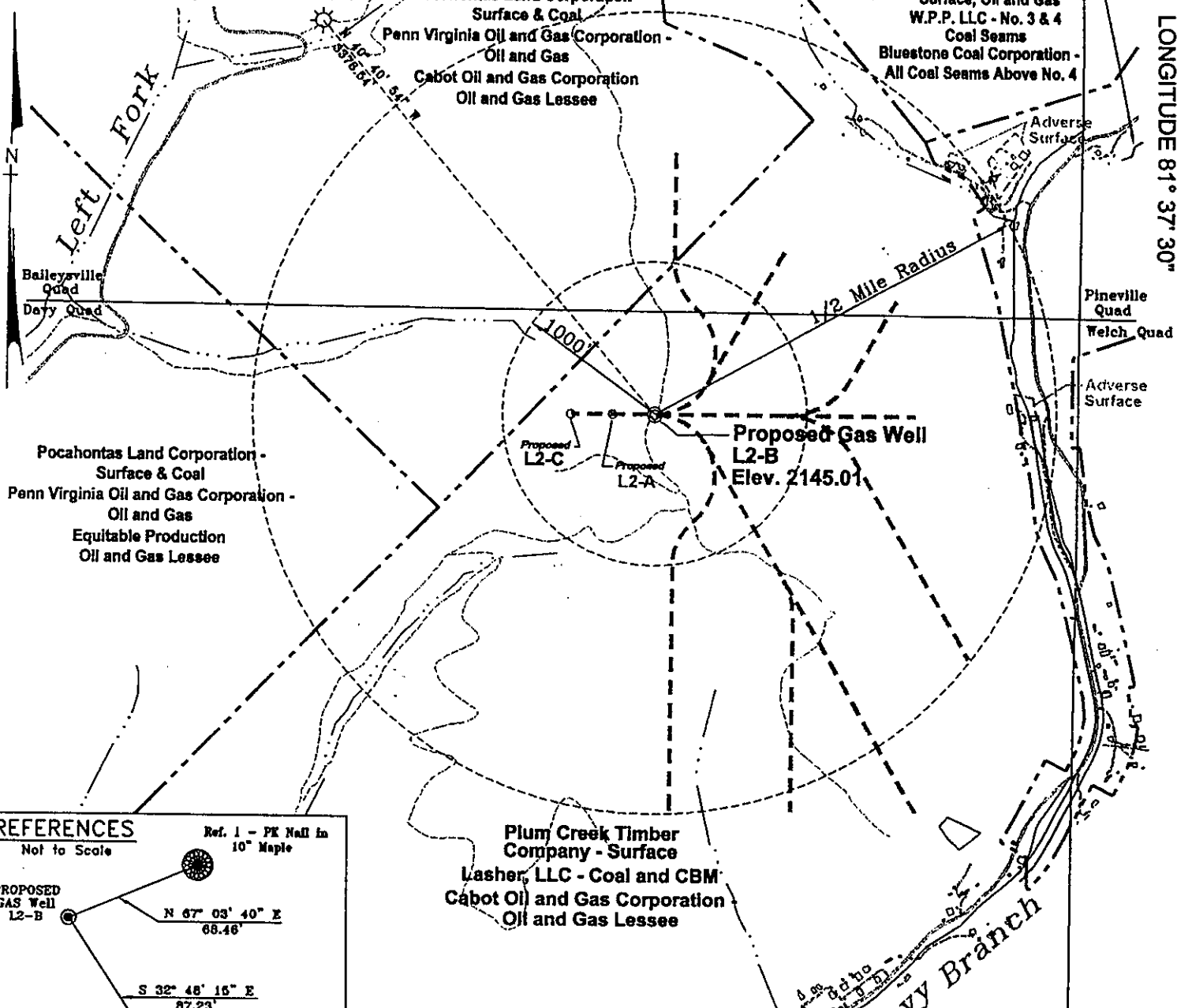

REFERENCES

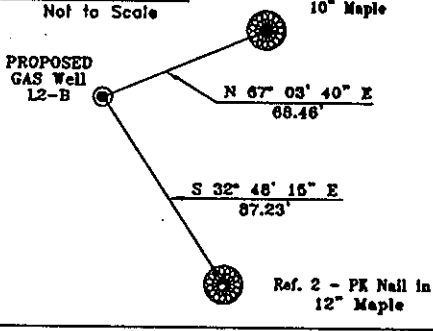

Notes:

No known domestic water supplies within 1000 feet.  
(+) Denotes location of well on USGS map.

FILE No. CDXGAS  
DRAWING NAME \CDX-2003\1-2Wells  
DRAWING NAME Plot1-2B  
SCALE 1" = 1000'  
MINIMUM DEGREE OF ACCURACY 1 : 2500  
PROVEN SOURCE OF ELEVATION GPS - GLOBAL POSITIONING SYSTEM

I THE UNDERSIGNED, HEREBY CERTIFY THAT THIS PLAT IS CORRECT TO THE BEST OF MY KNOWLEDGE AND BELIEF AND SHOWS ALL THE INFORMATION REQUIRED BY LAW AND THE REGULATIONS ISSUED AND PRESCRIBED BY THE DEPARTMENT OF MINES.

(SIGNED) Stacey L. Boardwine  
R.P.E. 15423 R.P.S.

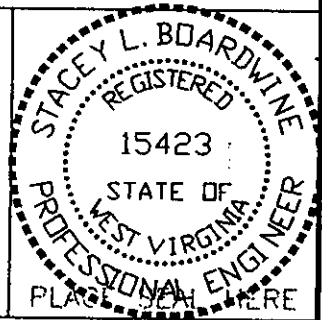

STATE OF WEST VIRGINIA  
DEPARTMENT OF ENVIRONMENTAL PROTECTION  
OFFICE OF OIL AND GAS  
CHARLESTON, WV

DATE JULY 23, 2003  
OPERATOR'S WELL No. L2-B  
API WELL No. 47 - 047 - 01827C  
STATE COUNTY PERMIT

WELL TYPE: OIL GAS CBM LIQUID INJECTION  WASTE DISPOSAL   
(IF "GAS") PRODUCTION X STORAGE  DEEP  SHALLOW   
LOCATION: ELEVATION 2145.01 WATER SHED UNNAMED TRIBUTARY OF LEFT FORK OF DAVY BRANCH OF TUG FORK  
DISTRICT BROWNS CREEK COUNTY McDOWELL  
QUADRANGLE DAVY, WV

SURFACE OWNER PLUM CREEK TIMBER COMPANY ACREAGE 3,786.13  
CBM ROYALTY OWNER LASHER, LLC LEASE ACREAGE   
PENN VIRGINIA OIL AND GAS CORPORATION  
LEASE No.

PROPOSED WORK: DRILL X CONVERT  DRILL DEEPER  REDRILL  FRACTURE OR STIMULATE  PLUG OFF OLD FORMATION  PERFORATE NEW FORMATION  OTHER PHYSICAL CHANGE IN WELL (SPECIFY)

PLUG AND ABANDON  CLEAN OUT AND REPLUG   
TARGET FORMATION POCAHONTAS NO. 3 AND PENN. COALS ESTIMATED DEPTH 1480'  
WELL OPERATOR CDX GAS, LLC DESIGNATED AGENT JOSEPH ZUPANICK  
ADDRESS P.O. BOX 609 ADDRESS P.O. BOX 609  
PINEVILLE, WV 24874 PINEVILLE, WV 24874

Mc Dow 1827C