

WW-7  
8-30-06



West Virginia Department of Environmental Protection  
Office of Oil and Gas  
**WELL LOCATION FORM: GPS**

API: 4704701854 WELL NO.: 6370  
 FARM NAME: Mega Minerals  
 RESPONSIBLE PARTY NAME: Diversified Production LLC  
 COUNTY: McDowell DISTRICT: Adkin  
 QUADRANGLE: Keystone  
 SURFACE OWNER: Imperial Resources LLC  
 ROYALTY OWNER: Diversified Production LLC  
 UTM GPS NORTHING: 4138864.42  
 UTM GPS EASTING: 456411.16 GPS ELEVATION: 1922'

The Responsible Party named above has chosen to submit GPS coordinates in lieu of preparing a new well location plat for a plugging permit or assigned API number on the above well. The Office of Oil and Gas will not accept GPS coordinates that do not meet the following requirements:

1. Datum: NAD 1983, Zone: 17 North, Coordinate Units: meters, Altitude: height above mean sea level (MSL) – meters.
2. Accuracy to Datum – 3.05 meters
3. Data Collection Method:

Survey grade GPS \_\_\_\_: Post Processed Differential \_\_\_\_

Real-Time Differential \_\_\_\_

Mapping Grade GPS : Post Processed Differential

Real-Time Differential \_\_\_\_

4. **Letter size copy of the topography map showing the well location.**

I the undersigned, hereby certify this data is correct to the best of my knowledge and belief and shows all the information required by law and the regulations issued and prescribed by the Office of Oil and Gas.

 Digitally signed by Austin Suttler  
Date: 2022.08.22 14:57:04 -04'00'  
Asset Retirement Manager  
Signature Title Date 8/22/2022

RECEIVED  
Office of Oil and Gas

AUG 24 2022

WV Department of  
Environmental Protection

10/28/2022



**DIVERSIFIED**  
energy  
100 Diversified Way  
Pikeville KY, 40351

47-047-01854  
Plugging Map

**Legend**

- Well
- Access Road
- ▨ Pits
- Pad
- Public Roads

Z Pit  
10' W  
20' L  
8' D  
285661

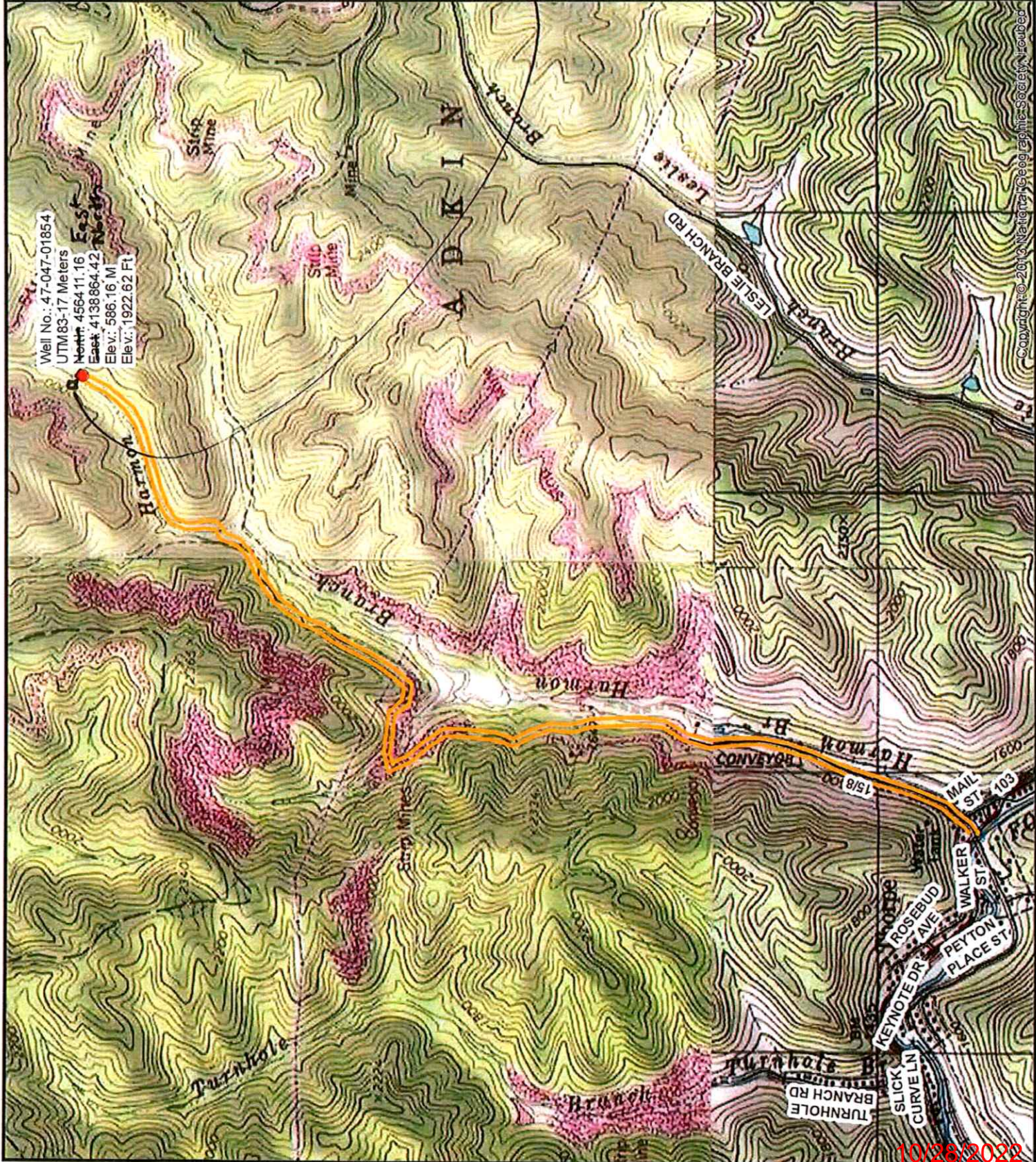
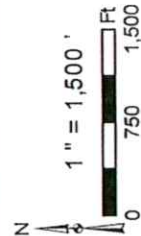
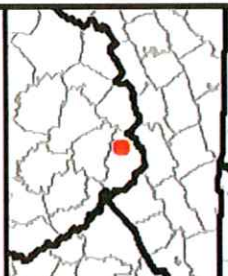

Well No.: 47-047-01854  
 UTM 83-17 Meters  
 North 4564 11.16 East  
 East 4138864.42 North  
 Elev.: 586.16 M  
 Elev.: 1922.62 Ft

Copyright © 2013 National Geographic Society, Inc.

10/26/2022