

WW-7
8-30-06



West Virginia Department of Environmental Protection
Office of Oil and Gas
WELL LOCATION FORM: GPS

API: 47-047-01999 WELL NO.: MT-1C

FARM NAME: Central WV Energy Co.

RESPONSIBLE PARTY NAME: Jerry Jackson

COUNTY: McDowell DISTRICT: Browns Creek

QUADRANGLE: Davy (7.5) Welch (15)

SURFACE OWNER: Ecosystem Investment Partners

ROYALTY OWNER: Central WV Energy Co.

UTM GPS NORTHING: 4145479

UTM GPS EASTING: 442500.3 GPS ELEVATION: 1553

The Responsible Party named above has chosen to submit GPS coordinates in lieu of preparing a new well location plat for a plugging permit or assigned API number on the above well. The Office of Oil and Gas will not accept GPS coordinates that do not meet the following requirements:

1. Datum: NAD 1983, Zone: 17 North, Coordinate Units: meters, Altitude: height above mean sea level (MSL) – meters.
2. Accuracy to Datum – 3.05 meters
3. Data Collection Method:

Survey grade GPS ____ : Post Processed Differential ____
Real-Time Differential ____

Mapping Grade GPS ____ : Post Processed Differential ____
Real-Time Differential ____

4. Letter size copy of the topography map showing the well location.

I the undersigned, hereby certify this data is correct to the best of my knowledge and belief and shows all the information required by law and the regulations issued and prescribed by the Office of Oil and Gas.

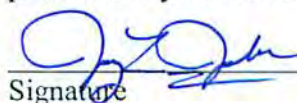
Signature

Sr. Division Landman
Title

7/22/2015
Date

SEP 24 2015

RECEIVED
Office of Oil and Gas

West Virginia Department of Environmental Protection
10/16/2015

MT WELLS

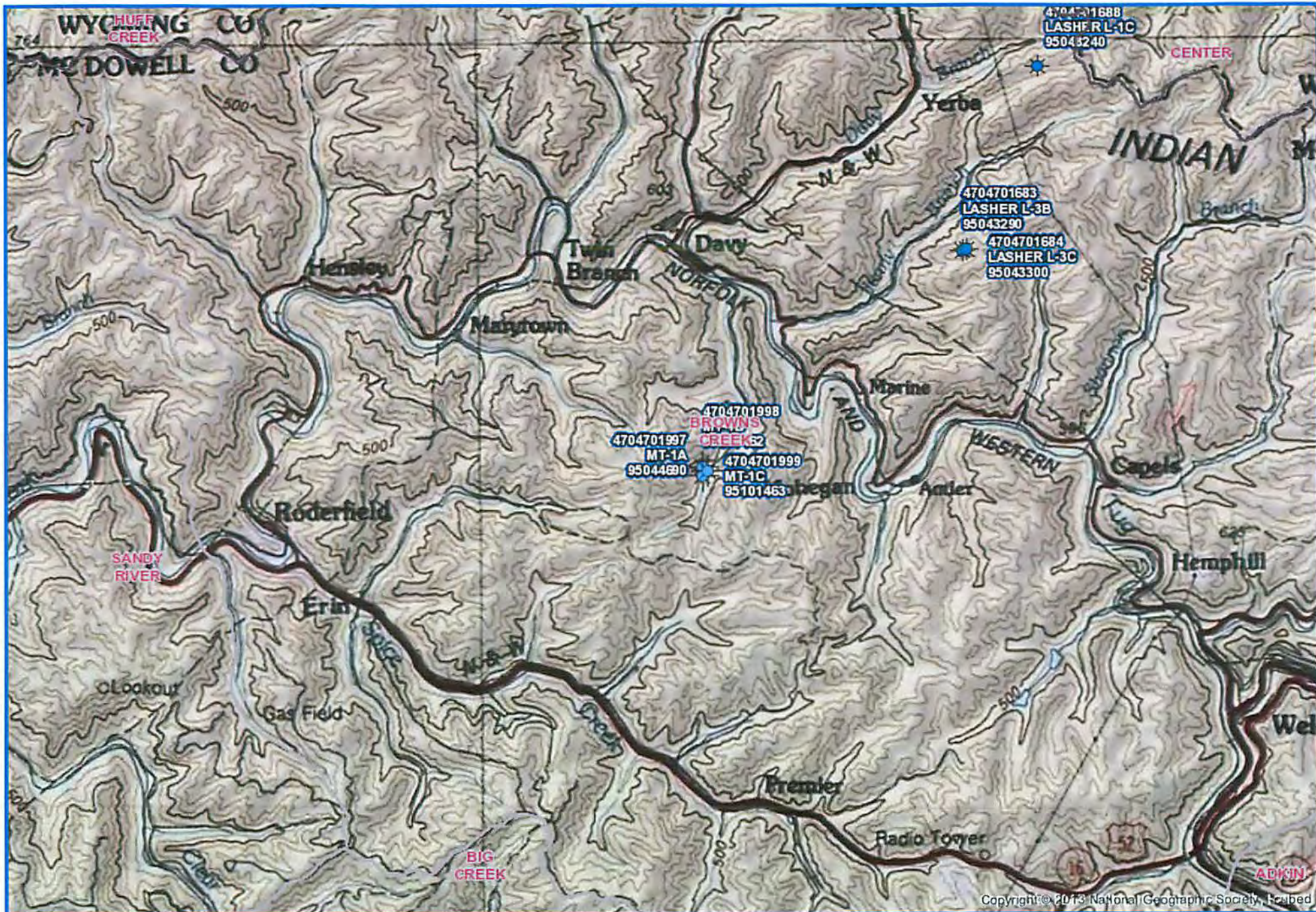

Copyright © 2013 National Geographic Society, Inc.



This attached map(s) reflect only the approximate location of the depicted natural gas well(s) and/or facilities (including wells, property and property lines, lease and lease boundary lines, etc.). EnerVest Operating, LLC does not warrant the accuracy or completeness of the depiction. Furthermore, this map(s) is the property of EnerVest Operating, LLC and may contain confidential and/or proprietary information. It may not be copied or otherwise made available to any other party without prior written consent from EnerVest Operating, LLC. EnerVest Operating, LLC expressly disclaims responsibility for any action, liability or decision by a third party on the basis of the information depicted on this map(s).

JLJ

Author: JLJ

Date: 6/9/2015



47047099P