

9,800'

LATITUDE 37° 27' 30"

LONGITUDE 81° 42' 30"

Coordinates for Well Location 024604
West Virginia State Plane South Zone, NAD27
N 154,243.08 E 1,784,494.70
Alawest
N 52,476.18 E 97,940.15

Ref. #1
IP set w/ Az. Mk.
PK set in
5" autumn olive
133.67' beyond

Ref. #2
IP set N 49°-28'W
350.21' from well 5618
w/ Plastake
and 60D set on line
182.54' from well

Location Reference
Scale: 1" = 200'

GRID NORTH

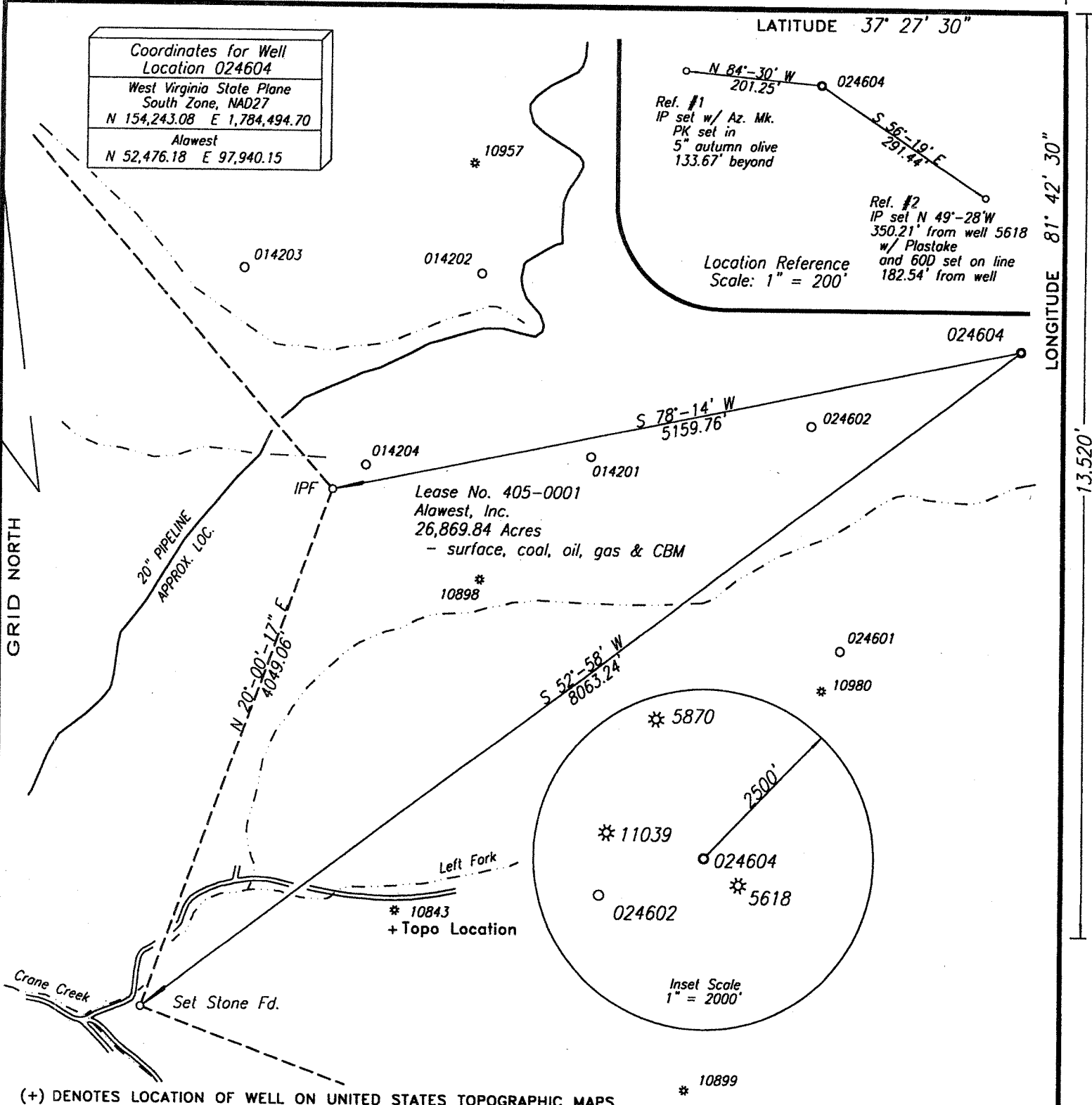

(+) DENOTES LOCATION OF WELL ON UNITED STATES TOPOGRAPHIC MAPS

FILE NO. _____
DRAWING NO. _____
SCALE 1" = 1,000'
MINIMUM DEGREE OF ACCURACY 1 : 200
PROVEN SOURCE OF ELEVATION NGS Sta. A 2 at Mercer County Airport

I THE UNDERSIGNED, HEREBY CERTIFY THAT THIS PLAT IS CORRECT TO THE BEST OF MY KNOWLEDGE AND BELIEF AND SHOWS ALL THE INFORMATION REQUIRED BY LAW AND THE REGULATIONS ISSUED AND PRESCRIBED BY THE DEPARTMENT OF ENVIRONMENTAL PROTECTION.
(SIGNED) Glenn F. Phillips
R.P.E. _____ L.L.S. 461

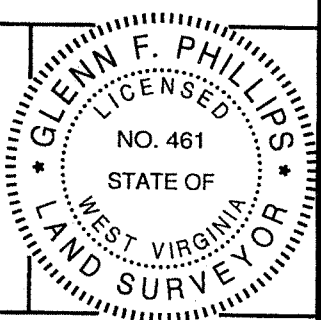

STATE OF WEST VIRGINIA
DEPARTMENT OF ENVIRONMENTAL PROTECTION
OIL AND GAS DIVISION



DATE September 9, 2005
OPERATOR'S WELL NO. 024604
API WELL NO. 47-047-02094c

WELL TYPE: OIL GAS LIQUID INJECTION WASTE DISPOSAL
(IF "GAS,") PRODUCTION STORAGE DEEP SHALLOW
LOCATION: ELEVATION 2,089.66 WATERSHED Left Fork of Crane Creek of Dry Fork River
DISTRICT Sandy River COUNTY McDowell
QUADRANGLE Davy

SURFACE OWNER Alawest, Inc. ACREAGE _____
OIL & GAS ROYALTY OWNER Alawest, Inc. LEASE ACREAGE 26,869.84 Acres
LEASE NO. 405-0001

PROPOSED WORK: DRILL CONVERT DRILL DEEPER REDRILL FRACTURE OR STIMULATE PLUG OFF OLD FORMATION PERFORATE NEW FORMATION OTHER PHYSICAL CHANGE IN WELL (SPECIFY) _____

PLUG AND ABANDON CLEAN OUT AND REPLUG
TARGET FORMATION Pennsylvanian Coals ESTIMATED DEPTH 1,925'
WELL OPERATOR Dart Oil & Gas Corporation DESIGNATED AGENT Steven Hanley
ADDRESS 999 Executive Park Blvd., Suite 320 Kingsport, TN 37664 ADDRESS 707 Virginia St. E., Charleston, WV 25301

JUL 25 2008

COUNTY NAME McDowell PERMIT 2094 CANCELLED

9,800'

LATITUDE 37° 27' 30"

LONGITUDE 81° 42' 30"

Coordinates for Well Location 024604
West Virginia State Plane South Zone, NAD27
N 154,243.08 E 1,784,494.70
Alawest
N 52,476.18 E 97,940.15

Ref. #1
IP set w/ Az. Mk.
PK set in
5" autumn olive
133.67' beyond

Ref. #2
IP set N 49°-28'W
350.21' from well 5618
w/ Plastake
and 60D set on line
182.54' from well

Location Reference
Scale: 1" = 200'

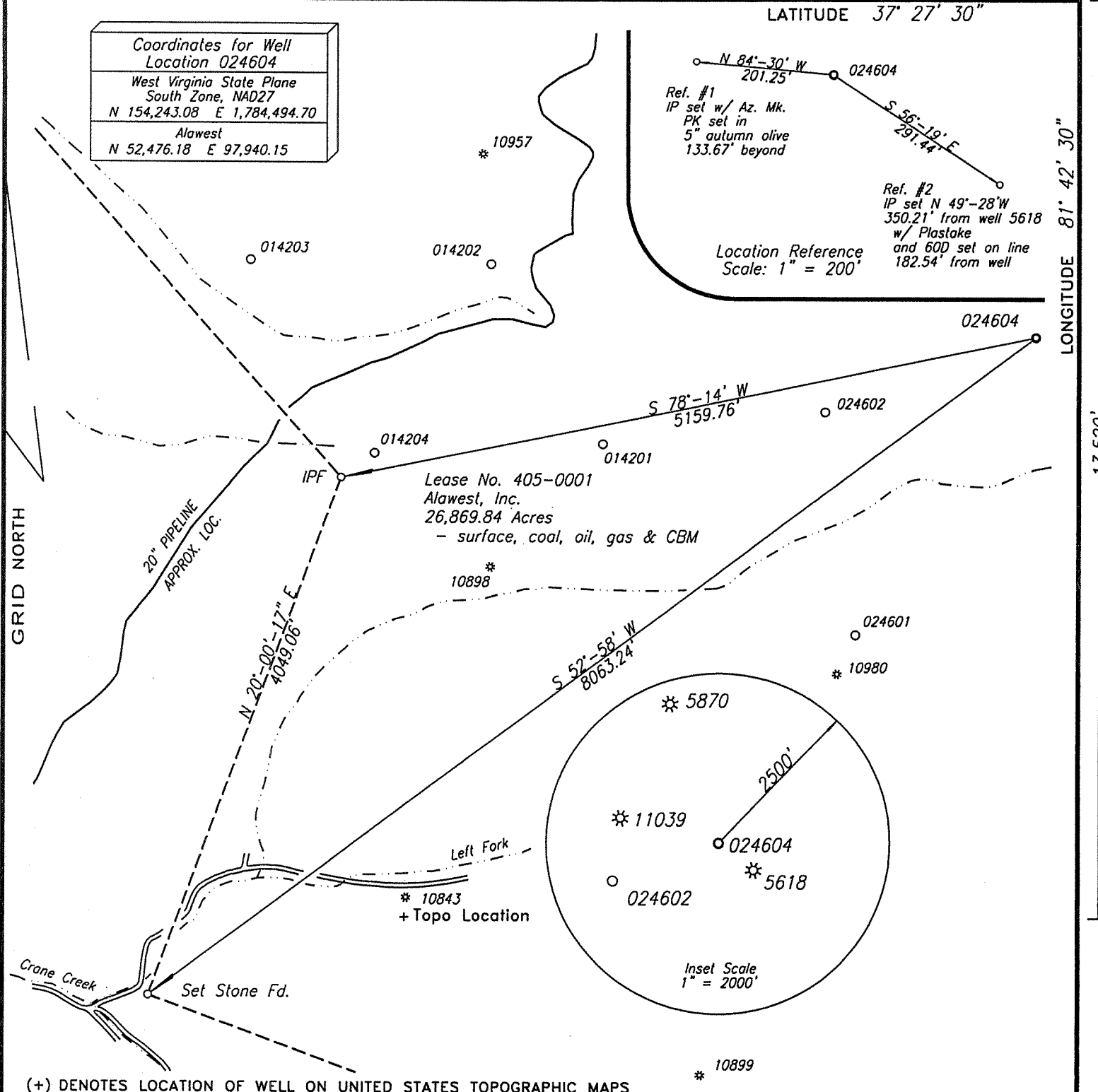

(+) DENOTES LOCATION OF WELL ON UNITED STATES TOPOGRAPHIC MAPS

FILE NO. _____
 DRAWING NO. _____
 SCALE 1" = 1,000'
 MINIMUM DEGREE OF
 ACCURACY 1 : 200
 PROVEN SOURCE OF
 ELEVATION NGS Sta. A 2
at Mercer County Airport

I THE UNDERSIGNED, HEREBY CERTIFY THAT
 THIS PLAT IS CORRECT TO THE BEST OF MY
 KNOWLEDGE AND BELIEF AND SHOWS ALL THE
 INFORMATION REQUIRED BY LAW AND THE REGU-
 LATIONS ISSUED AND PRESCRIBED BY THE DEPART-
 MENT OF ENVIRONMENTAL PROTECTION.
 (SIGNED) Glenn F. Phillips
 R.P.E. _____ L.L.S. 461

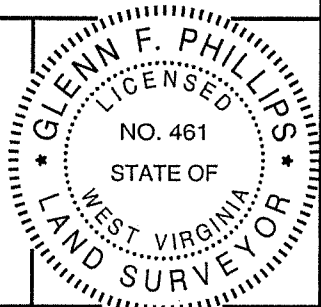

STATE OF WEST VIRGINIA
 DEPARTMENT OF ENVIRONMENTAL PROTECTION
 OIL AND GAS DIVISION



DATE September 9, 2005
 OPERATOR'S WELL NO. 024604
 API WELL NO.

WELL TYPE: OIL GAS LIQUID INJECTION WASTE DISPOSAL
 (IF "GAS,") PRODUCTION STORAGE DEEP SHALLOW
 LOCATION: ELEVATION 2,089.66 WATERSHED Left Fork of Crane Creek of Dry Fork River
 DISTRICT Sandy River COUNTY McDowell
 QUADRANGLE Davy
 SURFACE OWNER Alawest, Inc. ACREAGE _____
 OIL & GAS ROYALTY OWNER Alawest, Inc. LEASE ACREAGE 26,869.84 Acres
 LEASE NO. 405-0001

PROPOSED WORK: DRILL CONVERT DRILL DEEPER REDRILL FRACTURE OR
 STIMULATE PLUG OFF OLD FORMATION PERFORATE NEW
 FORMATION OTHER PHYSICAL CHANGE IN WELL (SPECIFY) _____

PLUG AND ABANDON CLEAN OUT AND REPLUG
 TARGET FORMATION Pennsylvanian Coals ESTIMATED DEPTH 1,925'
 WELL OPERATOR Dart Oil & Gas Corporation DESIGNATED AGENT Steven Hanley
 ADDRESS 999 Executive Park Blvd., Suite 320 ADDRESS 707 Virginia St. E., Charleston, WV 25301
Kingsport, TN 37664

COUNTY NAME McDowell
 PERMIT 20941 C

OCT 14 2005