

3,405'

LATITUDE 37° 27' 30"

LONGITUDE 81° 45' 00"

|   |
|---|
| Coordinates for Well Location 014203        |
| West Virginia State Plane South Zone, NAD27 |
| N 154,796.29 E 1,778,782.48                 |
| Alowest, Inc.                               |
| N 52,991.00 E 92,217.81                     |

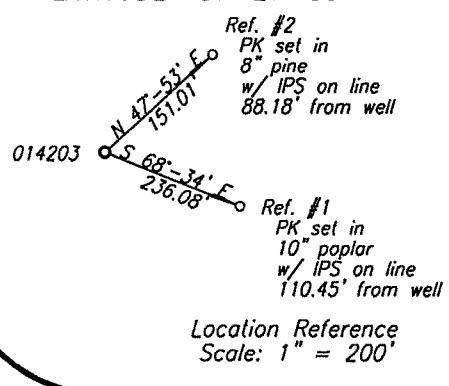

GRID NORTH

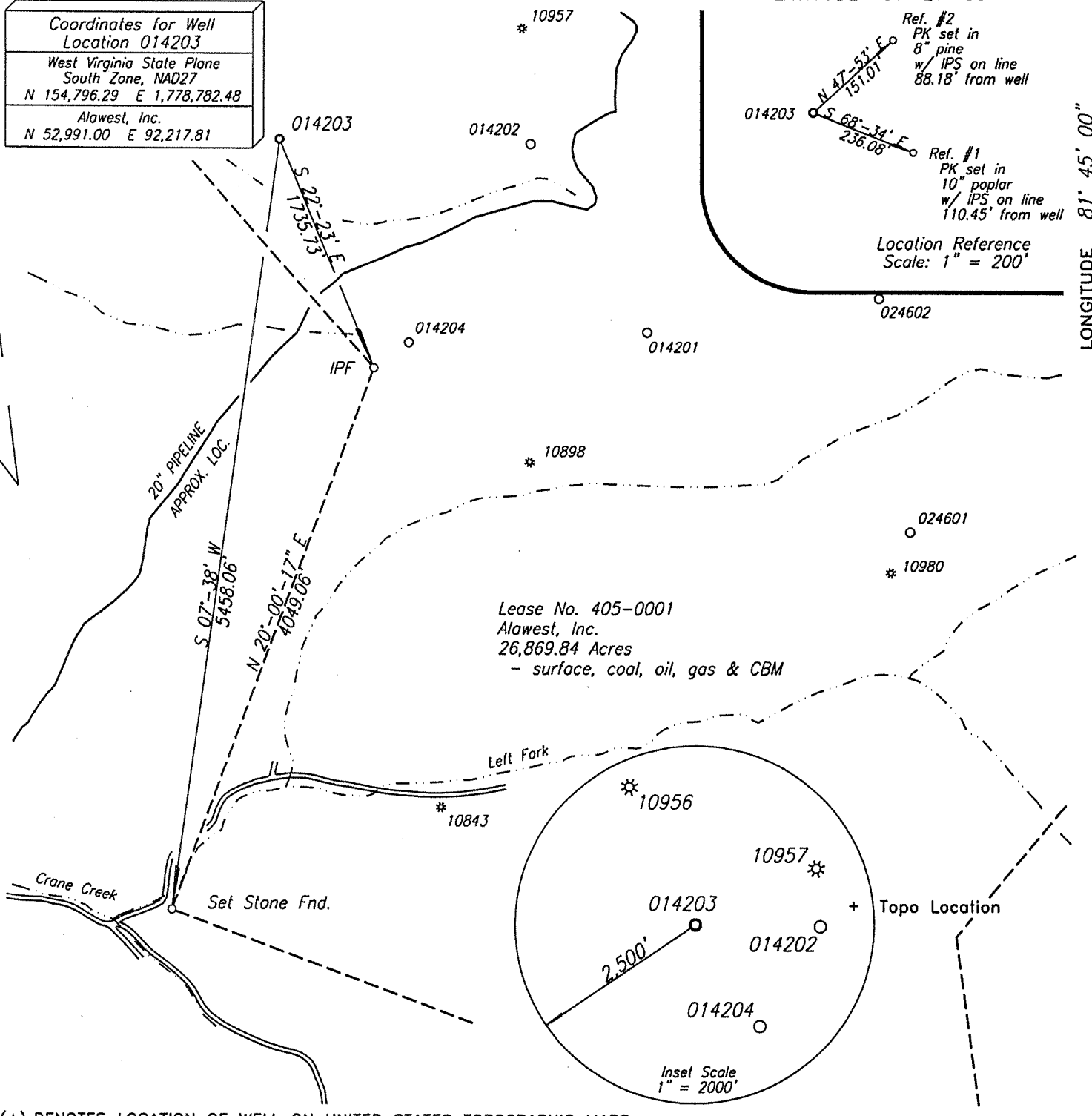

Lease No. 405-0001  
 Alowest, Inc.  
 26,869.84 Acres  
 - surface, coal, oil, gas & CBM

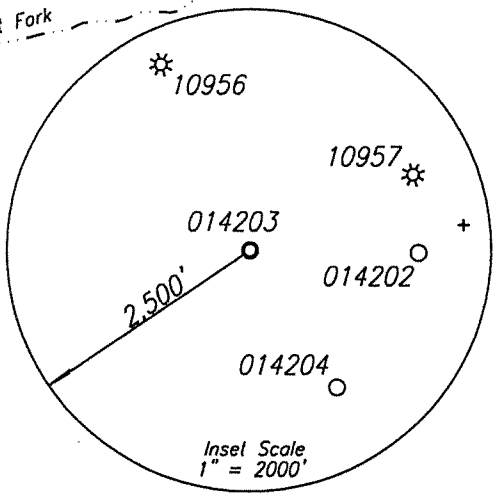

(+) DENOTES LOCATION OF WELL ON UNITED STATES TOPOGRAPHIC MAPS

FILE NO. \_\_\_\_\_  
 DRAWING NO. \_\_\_\_\_  
 SCALE 1" = 1,000'  
 MINIMUM DEGREE OF ACCURACY 1 : 200  
 PROVEN SOURCE OF ELEVATION NGS Sta. A 2 at Mercer County Airport

I THE UNDERSIGNED, HEREBY CERTIFY THAT THIS PLAT IS CORRECT TO THE BEST OF MY KNOWLEDGE AND BELIEF AND SHOWS ALL THE INFORMATION REQUIRED BY LAW AND THE REGULATIONS ISSUED AND PRESCRIBED BY THE DEPARTMENT OF ENVIRONMENTAL PROTECTION.  
 (SIGNED) [Signature]  
 R.P.E. \_\_\_\_\_ L.L.S. 461

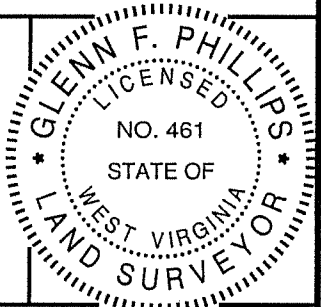

|  |  |  |   |
|--|--|--|---|
| STATE OF WEST VIRGINIA<br>DEPARTMENT OF ENVIRONMENTAL PROTECTION<br>OIL AND GAS DIVISION   |  |  | DATE <u>September 9</u> , 20 <u>05</u><br>OPERATOR'S WELL NO. <u>014203</u><br>API WELL NO. <u>47-047-02096C</u><br>STATE COUNTY PERMIT |
| WELL TYPE: OIL <input type="checkbox"/> GAS <input checked="" type="checkbox"/> LIQUID INJECTION <input type="checkbox"/> WASTE DISPOSAL <input type="checkbox"/><br>(IF "GAS,") PRODUCTION <input type="checkbox"/> STORAGE <input type="checkbox"/> DEEP <input type="checkbox"/> SHALLOW <input checked="" type="checkbox"/>  |  |  |   |
| LOCATION: ELEVATION <u>1,973.13</u> WATERSHED <u>Mile Branch of Dry Fork River</u><br>DISTRICT <u>Sandy River</u> COUNTY <u>McDowell</u><br>QUADRANGLE <u>laeger</u>   |  |  |   |
| SURFACE OWNER <u>Alowest, Inc.</u> ACREAGE _____<br>OIL & GAS ROYALTY OWNER <u>Alowest, Inc.</u> LEASE ACREAGE <u>26,869.84 Acres</u><br>LEASE NO. <u>405-0001</u>   |  |  |   |
| PROPOSED WORK: DRILL <input checked="" type="checkbox"/> CONVERT <input type="checkbox"/> DRILL DEEPER <input type="checkbox"/> REDRILL <input type="checkbox"/> FRACTURE OR STIMULATE <input checked="" type="checkbox"/> PLUG OFF OLD FORMATION <input type="checkbox"/> PERFORATE NEW FORMATION <input type="checkbox"/> OTHER PHYSICAL CHANGE IN WELL (SPECIFY) _____                            |  |  |   |
| PLUG AND ABANDON <input type="checkbox"/> CLEAN OUT AND REPLUG <input type="checkbox"/><br>TARGET FORMATION <u>Pennsylvanian Coals</u> ESTIMATED DEPTH <u>1,810'</u><br>WELL OPERATOR <u>Dart Oil &amp; Gas Corporation</u> DESIGNATED AGENT <u>Steven Hanley</u><br>ADDRESS <u>999 Executive Park Blvd., Suite 320 Kingsport, TN 37664</u> ADDRESS <u>707 Virginia St. E., Charleston, WV 25301</u> |  |  |   |

COUNTY NAME

PERMIT

McDowell 2096C

OCT 14 2005

OCT 14 2005

FORM WW-6