

PROPOSED WELL CBM-MC64

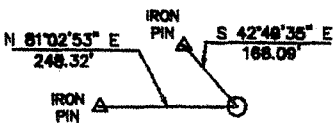

COORDINATES
 N. 97,169.23
 E. 1,785,876.19
WV SOUTH NAD 27
LATITUDE:
 37.261680912
LONGITUDE:
 81.728539656

- A. S 62°19'15" W 3061.63'
- B. S 87°29'38" W 4080.45'
- C. N 47°39'58" W 1846.88'

NO KNOWN CBM WELLS WITHIN 1600'
 NO KNOWN WATER WELLS WITHIN 1000'

NOTE:
 PROPERTY LINES SHOWN ON THIS PLAT WERE TAKEN FROM MAPS PROVIDED BY CNX LAND RESOURCES INC. AND WERE NOT SURVEYED

COORDINATES FOR THE EXISTING WELLS WERE TAKEN FROM THE OFFICE OF OIL AND GAS RECORDS

REFERENCES: NO SCALE

FILE NO. _____
 DRAWING NO. _____
 SCALE 1" = 2000'
 MINIMUM DEGREE OF ACCURACY 1 : 2,500
 PROVEN SOURCE OF ELEVATION _____ SURVEYED

I THE UNDERSIGNED, HEREBY CERTIFY THAT THIS PLAT IS CORRECT TO THE BEST OF MY KNOWLEDGE AND BELIEF AND SHOWS ALL THE INFORMATION REQUIRED BY LAW AND THE REGULATIONS ISSUED AND PRESCRIBED BY THE DEPARTMENT OF MINES.

(SIGNED) Danny R. Price
 R.P.E. _____ L.L.S. _____

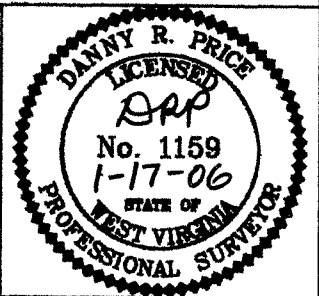

(+) DENOTES LOCATION OF WELL ON UNITED STATES TOPOGRAPHIC MAPS

FORM IV-6 (8-78)



DATE JANUARY 17, 2006
 OPERATOR'S WELL NO. CBM-MC64
 API WELL NO. 47-047-02138C
 STATE COUNTY PERMIT

Division of Environmental Protection
 Office of Oil & Gas

CANCELLED

WELL TYPE : OIL _____ GAS X LIQUID INJECTION _____ WASTE DISPOSAL _____
 (IF "GAS" PRODUCTION X STORAGE _____ DEEP _____ SHALLOW X)
 LOCATION: ELEVATION 2390.79' WATER SHED BIG BRANCH OF WAR CREEK, DRY FORK OF TUG RIVER
 DISTRICT BIG CREEK COUNTY MCDOWELL
 QUADRANGLE WAR

SURFACE OWNER BERWIND LAND COMPANY ACREAGE 693
 OIL & GAS ROYALTY OWNER BERWIND LAND COMPANY LEASE ACREAGE 31,425.18
 LEASE NO. 490001

PROPOSED WORK : DRILL X CONVERT _____ DRILL DEEPER _____ REDRILL _____ FRACTURE OR STIMULATE X PLUG OFF OLD FORMATION _____ PERFORATE NEW FORMATION _____ OTHER PHYSICAL CHANGE IN WELL (SPECIFY) _____

PLUG AND ABANDON _____ CLEAN OUT AND REPLUG _____
 TARGET FORMATION POCAHONTAS / NEW RIVER ESTIMATED DEPTH 2066' JUL 25 2008
 WELL OPERATOR CNX GAS COMPANY LLC DESIGNATED AGENT JOHN H. JOHNSTON
 ADDRESS P.O. BOX 947 ADDRESS BANK ONE CENTER, 7TH FLOOR P.O. BOX 1588
BLUEFIELD, VA 24605 CHARLESTON WV 25326-1588

MCDOW 8138 CANC.

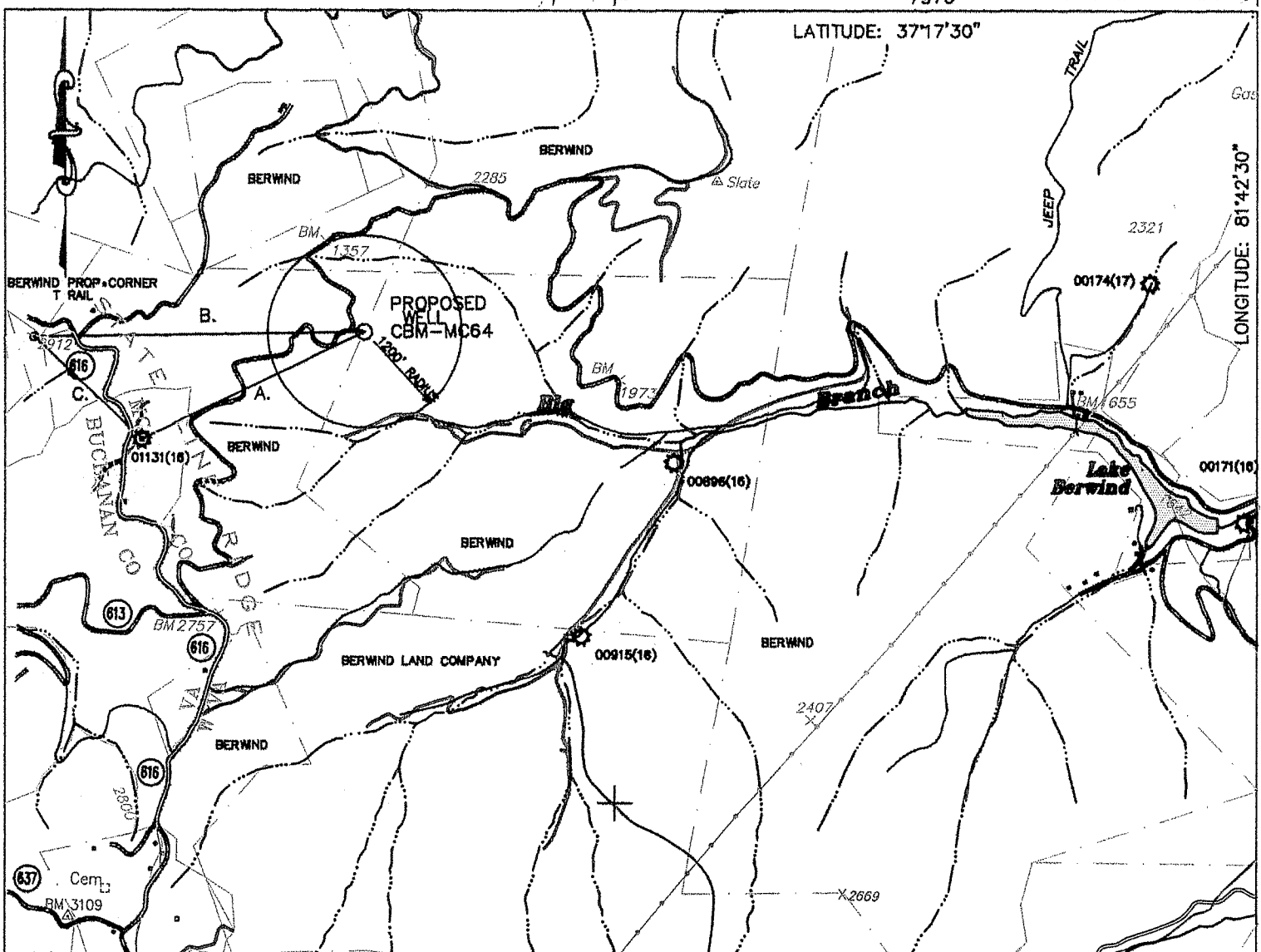

7970'
 LATITUDE: 37°17'30"
 LONGITUDE: 81°42'30"

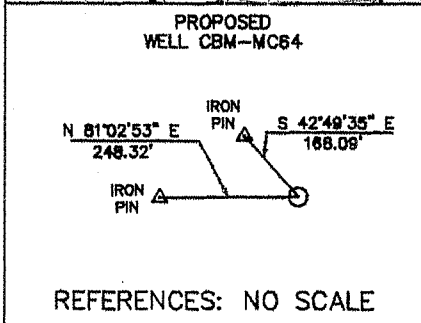

COORDINATES
 N. 97,169.23
 E. 1,785,876.19
 WV SOUTH NAD 27

LATITUDE: 37.261680912
 LONGITUDE: 81.728539656

A. S 62°19'15" W 3061.63'
 B. S 87°29'38" W 4080.45'
 C. N 47°39'58" W 1846.88'

NO KNOWN CBM WELLS WITHIN 1600'
 NO KNOWN WATER WELLS WITHIN 1000'

NOTE:
 PROPERTY LINES SHOWN ON THIS PLAT WERE TAKEN FROM MAPS PROVIDED BY CNX LAND RESOURCES INC. AND WERE NOT SURVEYED

COORDINATES FOR THE EXISTING WELLS WERE TAKEN FROM THE OFFICE OF OIL AND GAS RECORDS

FILE NO. _____
 DRAWING NO. _____
 SCALE 1" = 2000'
 MINIMUM DEGREE OF ACCURACY 1 : 2,500
 PROVEN SOURCE OF ELEVATION SURVEYED

I THE UNDERSIGNED, HEREBY CERTIFY THAT THIS PLAT IS CORRECT TO THE BEST OF MY KNOWLEDGE AND BELIEF AND SHOWS ALL THE INFORMATION REQUIRED BY LAW AND THE REGULATIONS ISSUED AND PRESCRIBED BY THE DEPARTMENT OF MINES.
 (SIGNED) Danny R. Price
 R.P.E. _____ L.L.S. _____

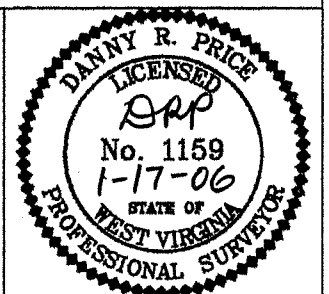

(+) DENOTES LOCATION OF WELL ON UNITED STATES TOPOGRAPHIC MAPS
 FORM IV-6 (8-78)

DATE JANUARY 17, 2006
 OPERATOR'S WELL NO. CBM-MC64
 API WELL NO. 47-047-02138C
 STATE COUNTY PERMIT

Division of Environmental Protection
 Office of Oil & Gas

WELL TYPE : OIL ___ GAS X LIQUID INJECTION ___ WASTE DISPOSAL ___
 (IF "GAS" PRODUCTION X STORAGE ___ DEEP ___ SHALLOW X)

LOCATION: ELEVATION 2390.79' WATER SHED BIG BRANCH OF WAR CREEK, DRY FORK OF TUG RIVER
 DISTRICT BIG CREEK COUNTY MCDOWELL
 QUADRANGLE WAR

SURFACE OWNER BERWIND LAND COMPANY ACREAGE 693
 OIL & GAS ROYALTY OWNER BERWIND LAND COMPANY LEASE ACREAGE 31,425.18
 LEASE NO. 490001

PROPOSED WORK : DRILL X CONVERT ___ DRILL DEEPER ___ REDRILL ___ FRACTURE OR
 STIMULATE X PLUG OFF OLD FORMATION ___ PERFORATE NEW
 FORMATION ___ OTHER PHYSICAL CHANGE IN WELL (SPECIFY) _____

PLUG AND ABANDON ___ CLEAN OUT AND REPLUG _____
 TARGET FORMATION POCAHONTAS / NEW RIVER ESTIMATED DEPTH 2066'
 WELL OPERATOR CNX GAS COMPANY LLC DESIGNATED AGENT JOHN H. JOHNSTON
 ADDRESS P.O. BOX 947 ADDRESS BANK ONE CENTER, 7TH FLOOR P.O. BOX 1588
BLUEFIELD, VA 24605 CHARLESTON WV 25326-1588

MAR 17 2006

Mc Dow 2138 C