

4335'
 LATITUDE: 37°17'30"
 LONGITUDE: 81°42'30"

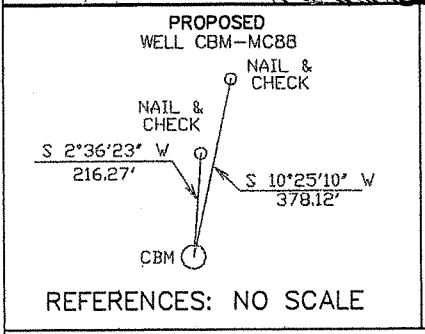

COORDINATES
 N 97,894.12 LAT: 37.26658
 E 1,789,520.42 LONG: 81.72322

WV SOUTH
 NAD 27

A S 5°33'19" E 2265.65'
 B S 83°19'37" W 7773.44'
 C N 80°20'20" W 8054.34'

NO KNOWN WATER WELLS WITHIN 1000'

NOTE:
 PROPERTY LINES SHOWN ON THIS PLAT WERE TAKEN FROM MAPS PROVIDED BY CNX LAND RESOURCES INC. AND WERE NOT SURVEYED

COORDINATES FOR THE EXISTING WELLS WAS TAKEN FROM THE OFFICE OF OIL AND GAS RECORDS

FILE NO. _____
 DRAWING NO. _____
 SCALE 1" = 2000'
 MINIMUM DEGREE OF ACCURACY 1 : 2,500
 PROVEN SOURCE OF ELEVATION _____ SURVEYED

I THE UNDERSIGNED, HEREBY CERTIFY THAT THIS PLAT IS CORRECT TO THE BEST OF MY KNOWLEDGE AND BELIEF AND SHOWS ALL THE INFORMATION REQUIRED BY LAW AND THE REGULATIONS ISSUED AND PRESCRIBED BY THE DEPARTMENT OF MINES.

(SIGNED) Danny R. Price
 R.P.E. _____ L.L.S.

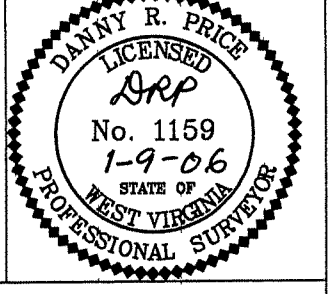

(+) DENOTES LOCATION OF WELL ON UNITED STATES TOPOGRAPHIC MAPS

FORM IV-6 (8-78)

Division of Environmental Protection
Office of Oil & Gas

DATE JANUARY 9, 2006
 OPERATOR'S WELL NO. CBM-MC88
 API WELL NO. 47-047-02185C
 STATE COUNTY PERMIT

WELL TYPE: OIL GAS LIQUID INJECTION WASTE DISPOSAL
 IF "GAS": PRODUCTION STORAGE DEEP SHALLOW
 LOCATION: ELEVATION 2313.80 WATER SHED BIG BRANCH, WAR CREEK, DRY FORK OF THE TUG RIVER
 DISTRICT BIG CREEK COUNTY MCDOWELL
 QUADRANGLE WAR

SURFACE OWNER BERWIND LAND COMPANY ACREAGE
 OIL & GAS ROYALTY OWNER BERWIND LAND COMPANY LEASE ACREAGE 31,425.18
 LEASE NO. 490001

PROPOSED WORK: DRILL CONVERT DRILL DEEPER REDRILL FRACTURE OR STIMULATE PLUG OFF OLD FORMATION PERFORATE NEW FORMATION OTHER PHYSICAL CHANGE IN WELL (SPECIFY)

PLUG AND ABANDON CLEAN OUT AND REPLUG
 TARGET FORMATION POCAHONTAS/NEW RIVER ESTIMATED DEPTH 1950'
 WELL OPERATOR CNX GAS COMPANY LLC DESIGNATED AGENT JOHN H. JOHNSTON
 ADDRESS P.O. BOX 947 ADDRESS BANK ONE CENTER, 7TH FLOOR P.O. BOX 1588
BLUEFIELD, VA 24605 CHARLESTON WV 25326-1588

MAR 17 2006

MCDOWELL 2185C