

PROPOSED GARNET #1 CBM
WELL COORDINATES:
WEST VIRGINIA STATE PLANE
N: 176,213.12 E: 1,761,079.57
ELEVATION: 1606.91
LAT: 37°28'51.7" LONG: 81°49'24"

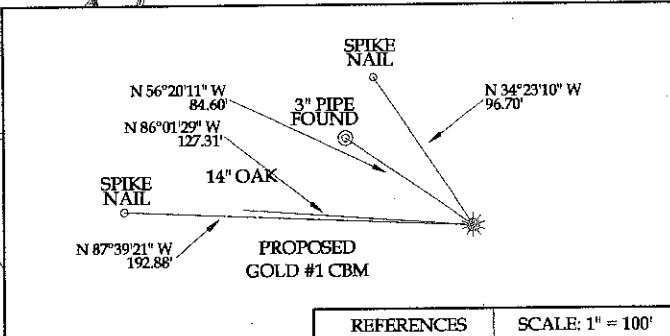
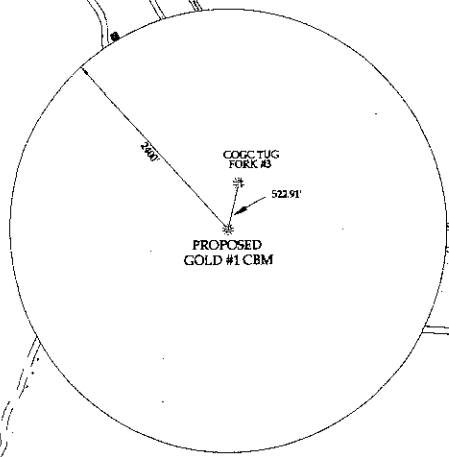

NOTE: NO WATER SOURCES WITHIN 1000'

REFERENCES SCALE: 1" = 100'

I THE UNDERSIGNED, HEREBY CERTIFY THAT THIS PLAT IS CORRECT TO THE BEST OF MY KNOWLEDGE AND BELIEF AND SHOWS ALL THE INFORMATION REQUIRED BY LAW AND THE REGULATIONS ISSUED AND PRESCRIBED BY THE DIVISION OF ENVIRONMENTAL PROTECTION.
(SIGNED) Philip Bailey
R.P.E. _____ R.P.S. X



(+) DENOTES LOCATION OF WELL ON UNITED STATES TOPO MAPS
DATE JANUARY 11, 20 06
OPERATOR'S WELL NO. GARNET #1 CBM
API WELL No. 47 - 047 - 02206
STATE COUNTY PERMIT

CANCELLED

MINIMUM DEGREE OF ACCURACY	1:183,889	FILE NO.	LBL-300-06
PROVEN SOURCE OF TRIG LEVELING FROM KNOWN GPS MONUMENT	ELEVATION	SCALE:	1" = 1000'
		DRAWING NO.	GARNET1PLAT.DWG

STATE OF WEST VIRGINIA
DIVISION OF ENVIRONMENTAL PROTECTION
OFFICE OF OIL AND GAS



WELL TYPE: OIL GAS X-CBM LIQUID INJECTION WASTE DISPOSAL
(IF "GAS") PRODUCTION X STORAGE DEEP SHALLOW

LOCATION: ELEVATION 1606.91 WATER SHED JOHNNYCAKE BRANCH
DISTRICT SANDY RIVER COUNTY McDOWELL
QUADRANGLE IAEGER

SURFACE OWNER TUG FORK LAND COMPANY ACREAGE 200±
OIL & GAS ROYALTY OWNER MARCO LAND CO. (COAL/CBM) LEASE ACREAGE 1200±
LEASE NO. _____

PROPOSED WORK: DRILL X CONVERT DRILL DEEPER REDRILL FRACTURE OR STIMULATE PLUG OFF OLD FORMATION PERFORATE NEW FORMATION OTHER PHYSICAL CHANGE IN WELL (SPECIFY)

PLUG AND ABANDON _____ CLEAN OUT AND REPLUG _____

TARGET FORMATION NEW RIVER & POCAHONTAS COAL ESTIMATED DEPTH 2030'
WELL OPERATOR NORTHPORT PRODUCTION COMPANY DESIGNATED AGENT TOM WHITE
ADDRESS 2601 NW EXPRESSWAY, SUITE 902-E ADDRESS: 1 MEADOW RD
OKLAHOMA CITY, OK 73112 DUNBAR, WV 25064

07/27/2012