

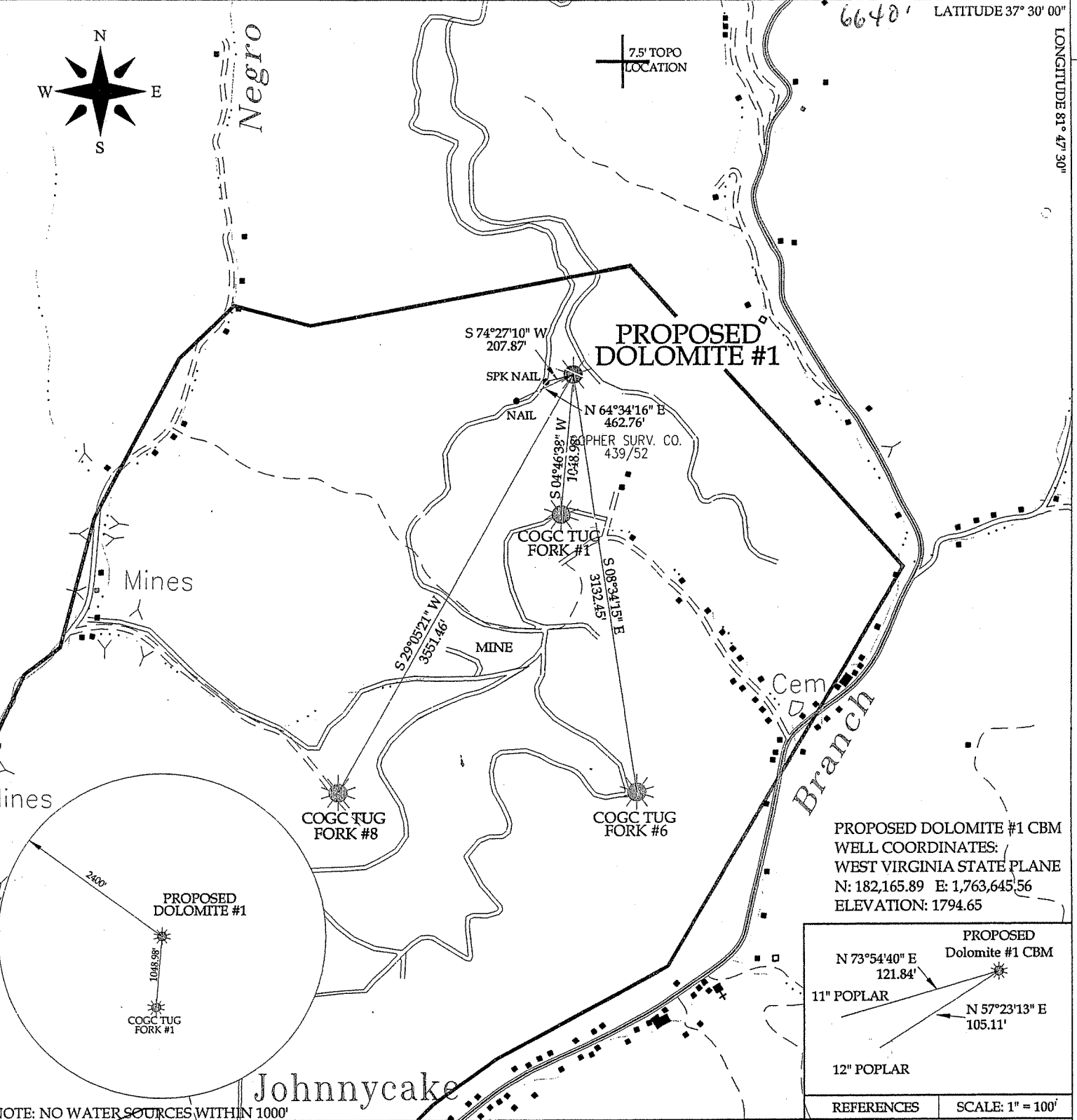

6640' LATITUDE 37° 30' 00" LONGITUDE 81° 47' 30"

7.5' TOPO LOCATION



PROPOSED DOLOMITE #1 CBM WELL COORDINATES: WEST VIRGINIA STATE PLANE N: 182,165.89 E: 1,763,645.56 ELEVATION: 1794.65

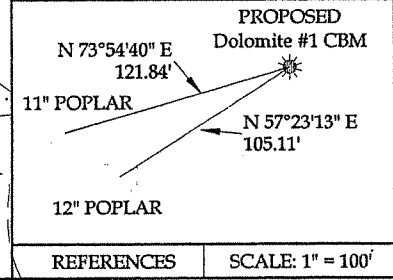

NOTE: NO WATER SOURCES WITHIN 1000'

THE UNDERSIGNED, HEREBY CERTIFY THAT THIS PLAT IS CORRECT TO THE BEST OF MY KNOWLEDGE AND BELIEF AND SHOWS ALL THE INFORMATION REQUIRED BY LAW AND THE REGULATIONS ISSUED AND PRESCRIBED BY THE DIVISION OF ENVIRONMENTAL PROTECTION.

(SIGNED) Philip Bailey R.P.E. R.P.S. X



(+) DENOTES LOCATION OF WELL ON UNITED STATES TOPO MAPS DATE December 15, 20 05 OPERATOR'S WELL NO. DOLOMITE #1 CBM API WELL No. 47 - 047 - 02207-C STATE COUNTY PERMIT

Table with 3 columns: MINIMUM DEGREE OF ACCURACY (1:113,317), FILE NO. (LBL-G512-05), SCALE (1" = 1000'), PROVEN SOURCE OF ELEVATION (TRIG LEVELING FROM KNOWN GPS MONUMENT), DRAWING NO. (DOLOMITE1plat.dwg)

STATE OF WEST VIRGINIA DIVISION OF ENVIRONMENTAL PROTECTION OFFICE OF OIL AND GAS (with state seal)

WELL TYPE: OIL GAS X-CBM LIQUID INJECTION WASTE DISPOSAL LOCATION: ELEVATION 1794.67 WATER SHED Johnnycake Branch of the Tug Fork River DISTRICT SANDY RIVER COUNTY McDOWELL SURFACE OWNER Gopher Surveying Co., Inc. ACREAGE 12± OIL & GAS ROYALTY OWNER Marco Land Co. LEASE ACREAGE 1200± PROPOSED WORK: DRILL X CONVERT DRILL DEEPER REDRILL FRACTURE OR STIMULATE PLUG OFF OLD FORMATION PERFORATE NEW FORMATION OTHER PHYSICAL CHANGE IN WELL (SPECIFY) PLUG AND ABANDON CLEAN OUT AND REPLUG TARGET FORMATION NEW RIVER & POCAHONTAS COAL ESTIMATED DEPTH 2175' JUN 23 2006 WELL OPERATOR NORTHPORT PRODUCTION COMPANY DESIGNATED AGENT TOM WHITE ADDRESS 2601 NW EXPRESSWAY, SUITE 902-E OKLAHOMA CITY, OK 73112 ADDRESS: 1 MEADOW RD DUNBAR, WV 25064

McDOW 2207 C