

5" POPLAR  
11" POPLAR

N 43°49'32" W 37.59'  
N 78°21'05" W 24.38'

PROPOSED ROGERS 533 WV-N25

REFERENCES	SCALE" 1"=100'
WELL COORDINATES WV STATE PLANE SOUTH ZONE NAD 1927 N. 116073.03 E. 1760767.23	

**TEE Engineering Company, Inc.**  
320 Cutters Hill Court  
Lexington, KY 40509  
(859) 263-5350  
Fax (859) 263-5345

**GeoMet Operating Company, Inc.**  
Well No. Rogers 533 WV-N25

FILE NO. 1883-08/2006 WELLS  
DRAWING NO. ROGERS 533 PLAT  
SCALE: 1" = 2,000'  
MIN. DEGREE OF ACCURACY 1 : 2,500  
PROVEN SOURCE OF ELEVATION  
GPS STATION TEC-1 (ELEV. 2406.60)

I, THE UNDERSIGNED, HEREBY CERTIFY THAT THIS PLAT IS CORRECT TO THE BEST OF MY KNOWLEDGE AND BELIEF AND SHOWS ALL THE INFORMATION REQUIRED BY LAW AND THE REGULATIONS ISSUED AND PRESCRIBED BY THE DEPARTMENT OF MINES.

*Don F. Blackburn*  
(SIGNATURE)

R.P.E. \_\_\_\_\_ R.P.S. 1008

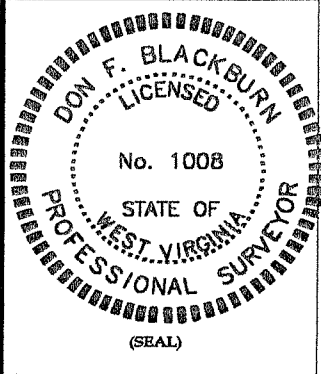

**STATE OF WEST VIRGINIA**  
DEPARTMENT OF ENVIRONMENTAL PROTECTION  
**OFFICE OF OIL AND GAS**

DATE JULY 19, 2006  
OPERATOR'S WELL NO. ROGERS 533 WV-N25  
API WELL NO. 47 - 047 - 02295C  
STATE COUNTY PERMIT

WELL TYPE: OIL \_\_\_\_\_ GAS X CBM \_\_\_\_\_ LIQUID INJECTION \_\_\_\_\_ WASTE DISPOSAL \_\_\_\_\_  
(IF "GAS") PRODUCTION X STORAGE \_\_\_\_\_ DEEP \_\_\_\_\_ SHALLOW \_\_\_\_\_  
LOCATION: ELEVATION 1,634.82' NORTHING 116073.03 EASTING 1760767.23  
DISTRICT SANDY RIVER WATER SHED MIDDLE FORK OF BRADSHAW CREEK  
QUADRANGLE BRADSHAW COUNTY McDOWELL

VA. STATE PLANE  
SOUTH ZONE NAD 1927  
N. 374717.47  
E. 1033957.35

SURFACE OWNER CURTIS MONAGHAN ACREAGE \_\_\_\_\_  
CBM ROYALTY OWNER LBR HOLDINGS, LLC LEASE NO. \_\_\_\_\_ RECORDING IN PROGRESS LEASE ACREAGE 3,836.13

PROPOSED WORK: DRILL X CONVERT \_\_\_\_\_ DRILL DEEPER \_\_\_\_\_ REDRILL \_\_\_\_\_ FRACTURE OR  
STIMULATE X PLUG OFF OLD FORMATION \_\_\_\_\_ PERFORATE NEW  
FORMATION \_\_\_\_\_ OTHER PHYSICAL CHANGE IN WELL (SPECIFY) \_\_\_\_\_

PLUG AND ABANDON \_\_\_\_\_ CLEAN OUT AND REPLUG \_\_\_\_\_  
TARGET FORMATION NEW RIVER AND POCAHONTAS COALS ESTIMATED DEPTH 1,534'  
WELL OPERATOR GEOMET OPERATING COMPANY, INC. DESIGNATED AGENT CT CORPORATION SYSTEM  
ADDRESS 5336 STADIUM TRACE PARKWAY SUITE 206 BIRMINGHAM, ALABAMA 35244 ADDRESS 707 VA. STREET EAST CHARLESTON, WV 25301

McDow 2295C

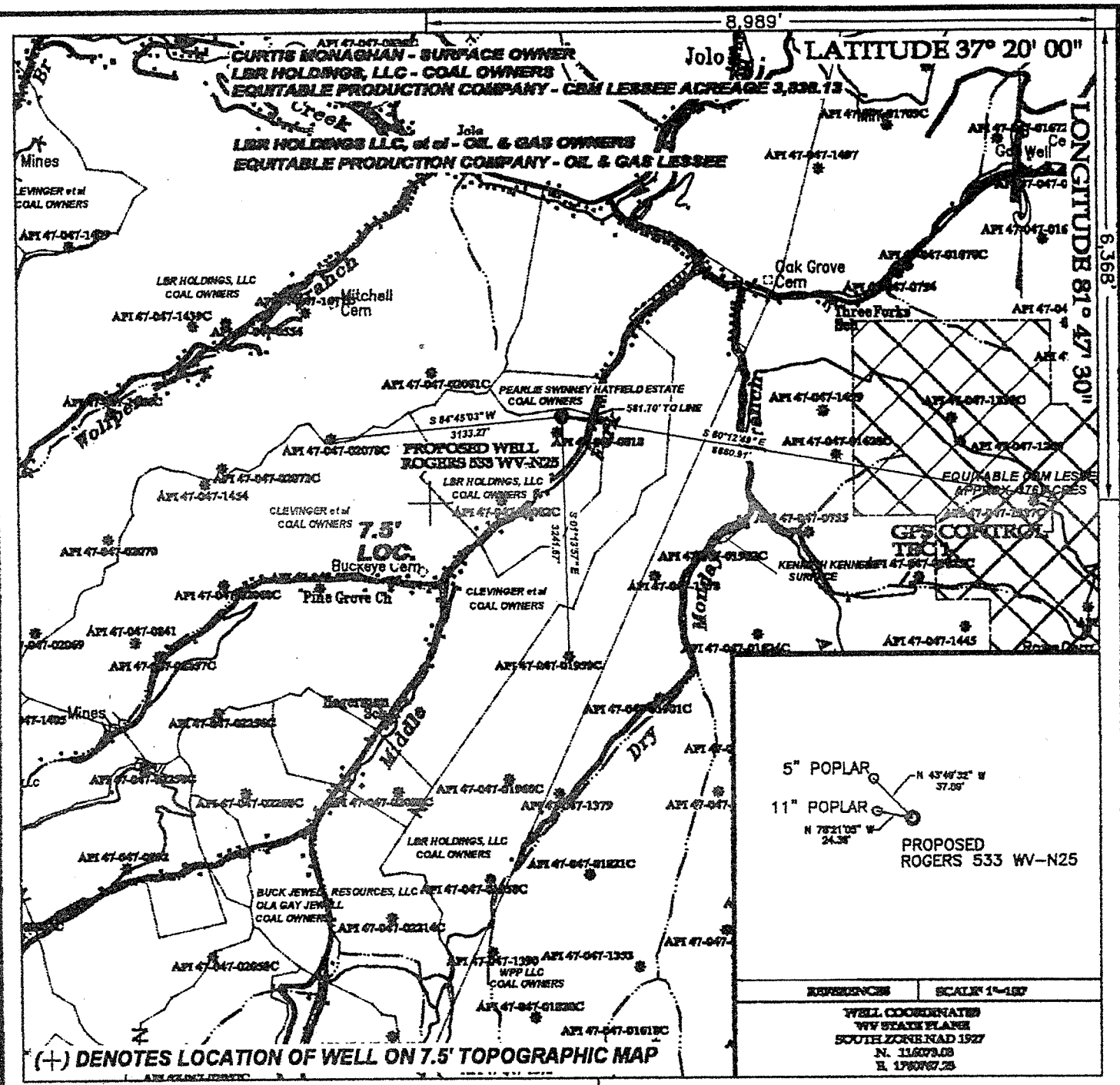

**TEE Engineering Company, Inc.**  
 200 Colton Hill Court  
 Lexington, KY 40503  
 (606) 263-3370  
 Fax (606) 263-3343

**GeoMet Operating Company, Inc.**  
**Well No. Rogers 533 WV-N25**

FILE NO. 1883-08/2006 WELLS  
 DRAWING NO. ROGERS 533 PLAT  
 SCALE: 1" = 2,000'  
 MIN. DEGREE OF ACCURACY 1:2,500  
 PROVEN SOURCE OF ELEVATION  
 GPS STATION TEC-1 (ELEV. 2406.60)

I, THE UNDERSIGNED, HEREBY CERTIFY THAT THIS PLAT IS CORRECT TO THE BEST OF MY KNOWLEDGE AND BELIEF AND SHOWS ALL THE INFORMATION REQUIRED BY LAW AND THE REGULATIONS ISSUED AND PRESCRIBED BY THE DEPARTMENT OF MINES.

*Don F. Blackburn*  
 (SIGNATURE)  
 R.P.E. \_\_\_\_\_ R.P.S. 1008

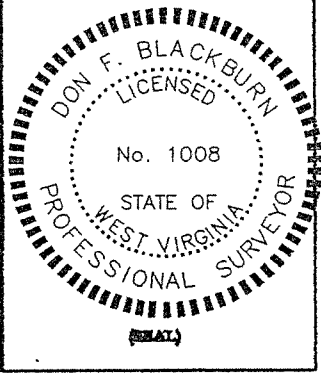

**STATE OF WEST VIRGINIA**  
 DEPARTMENT OF ENVIRONMENTAL PROTECTION  
 OFFICE OF OIL AND GAS

DATE JANUARY 10, 2007  
 OPERATOR'S WELL NO. ROGERS 533 WV-N25  
 APL WELL NO. 47 - 047 - 02295F  
 STATE COUNTY PERMIT

WELL TYPE: OIL \_\_\_\_\_ GAS X CBM \_\_\_\_\_ LIQUID INJECTION \_\_\_\_\_ WASTE DISPOSAL \_\_\_\_\_  
 (IF "GAS") PRODUCTION X STORAGE \_\_\_\_\_ DEEP \_\_\_\_\_ SHALLOW \_\_\_\_\_

LOCATION: ELEVATION 1,634.82 NORTHING 116073.03 EASTING 1760767.23  
 DISTRICT SANDY RIVER WATER SHED MIDDLE FORK OF BRADSHAW CREEK  
 QUADRANGLE BRADSHAW COUNTY MCDOWELL

SURFACE OWNER CURTIS MONAGHAN ACREAGE \_\_\_\_\_  
 CBM ROYALTY OWNER LBR HOLDINGS, LLC LEASE ACREAGE 3,836.13  
 LEASE NO. \_\_\_\_\_ RECORDING IN PROGRESS \_\_\_\_\_

PROPOSED WORK: DRILL \_\_\_\_\_ CONVERT \_\_\_\_\_ DRILL DEEPER \_\_\_\_\_ REDRILL \_\_\_\_\_ FRACTURE OR  
 APR 27 2007 STIMULATE X PLUG OFF OLD FORMATION \_\_\_\_\_ PERFORATE NEW  
 FORMATION \_\_\_\_\_ OTHER PHYSICAL CHANGE IN WELL (SPECIFY) \_\_\_\_\_

PLUG AND ABANDON \_\_\_\_\_ CLEAN OUT AND REPLUG \_\_\_\_\_

TARGET FORMATION NEW RIVER AND POCAHONTAS COALS ESTIMATED DEPTH 1,534' APR 27 2007  
 WELL OPERATOR GEOMET OPERATING COMPANY, INC. DESIGNATED AGENT CT CORPORATION SYSTEM  
 ADDRESS 5336 STADIUM TRACE PARKWAY SUITE 206 ADDRESS 707 VA. STREET EAST  
BIRMINGHAM, ALABAMA 35244 CHARLESTON, WV 25301

MCDOWELL 2295 F