

PROPOSED 511087 (CBM-399)
 WELL COORDINATES:
 WEST VIRGINIA STATE PLANE
 N: 122,969.22 E: 1,747,431.26
 ELEV: 1776.66

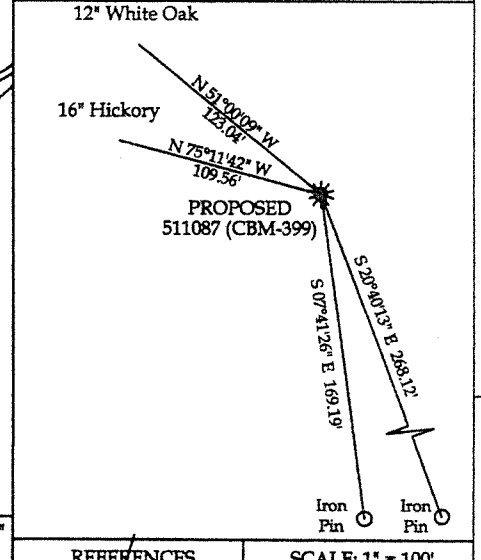

Geographic Coordinates Nad '27"
 LAT: 37.33446 LON: -81.86865

REFERENCES SCALE: 1" = 100'

I THE UNDERSIGNED, HEREBY CERTIFY THAT THIS PLAT IS CORRECT TO THE BEST OF MY KNOWLEDGE AND BELIEF AND SHOWS ALL THE INFORMATION REQUIRED BY LAW AND THE REGULATIONS ISSUED AND PRESCRIBED BY THE DIVISION OF ENVIRONMENTAL PROTECTION.
 (SIGNED) Philip Bailey
 R.P.E. _____ R.P.S. X



(+) DENOTES LOCATION OF WELL ON UNITED STATES TOPO MAPS
 DATE March 5, 20 07
 OPERATOR'S WELL NO. 511087 (CBM-399)
 API WELL No. 47 - 47 - 02425C
 STATE COUNTY PERMIT

MINIMUM DEGREE OF ACCURACY 1:32,199
 FILE NO. 1304-07
 SCALE: 1" = 100'
 PROVEN SOURCE OF ELEVATION TRIG. LEVELING FROM KNOWN GPS ELEVATION
 DRAWING NO. CBM-399plat

STATE OF WEST VIRGINIA
 DIVISION OF ENVIRONMENTAL PROTECTION
 OFFICE OF OIL AND GAS



WELL TYPE: OIL _____ GAS X (CBM) LIQUID INJECTION _____ WASTE DISPOSAL _____
 (IF "GAS") PRODUCTION X STORAGE _____ DEEP _____ SHALLOW _____
 LOCATION: ELEVATION 1776.66 WATER SHED BRADSHAW CREEK
 DISTRICT SANDY RIVER COUNTY McDowell
 QUADRANGLE BRADSHAW
 SURFACE OWNER KENNEDY HEIRS ACREAGE 842±
 OIL & GAS ROYALTY OWNER KENNEDY HEIRS LEASE ACREAGE 842±
 LEASE NO. 497885
 PROPOSED WORK: DRILL X CONVERT _____ DRILL DEEPER _____ REDRILL _____ FRACTURE OR STIMULATE _____ PLUG OFF OLD FORMATION _____ PERFORATE NEW FORMATION _____ OTHER PHYSICAL CHANGE IN WELL (SPECIFY) _____
 MAY 18 2007
 PLUG AND ABANDON _____ CLEAN OUT AND REPLUG _____
 TARGET FORMATION Poca Coa ESTIMATED DEPTH 1700
 WELL OPERATOR EQUITABLE PRODUCTION CO. DESIGNATED AGENT L. Todd Tetrick
 ADDRESS 1710 Pennsylvania Avenue ADDRESS: 1710 Pennsylvania Avenue

McDOW 2425C