

**NORMAN & SHARON JENNINGS/THOMAS RATLIFF/DANIEL RATLIFF - SURFACE OWNERS**  
**LBR HOLDINGS LLC - COAL OWNERS**  
**EQUITABLE PRODUCTION COMPANY - CBM LESSEE**

3022'

7.5°  
LOC.

LATITUDE 37° 20' 00"

**THE LBR HOLDINGS LLC, et al - OIL & GAS OWNERS**  
**THE EQUITABLE PRODUCTION COMPANY - OIL & GAS LESSEE**

LONGITUDE 81° 50' 00"

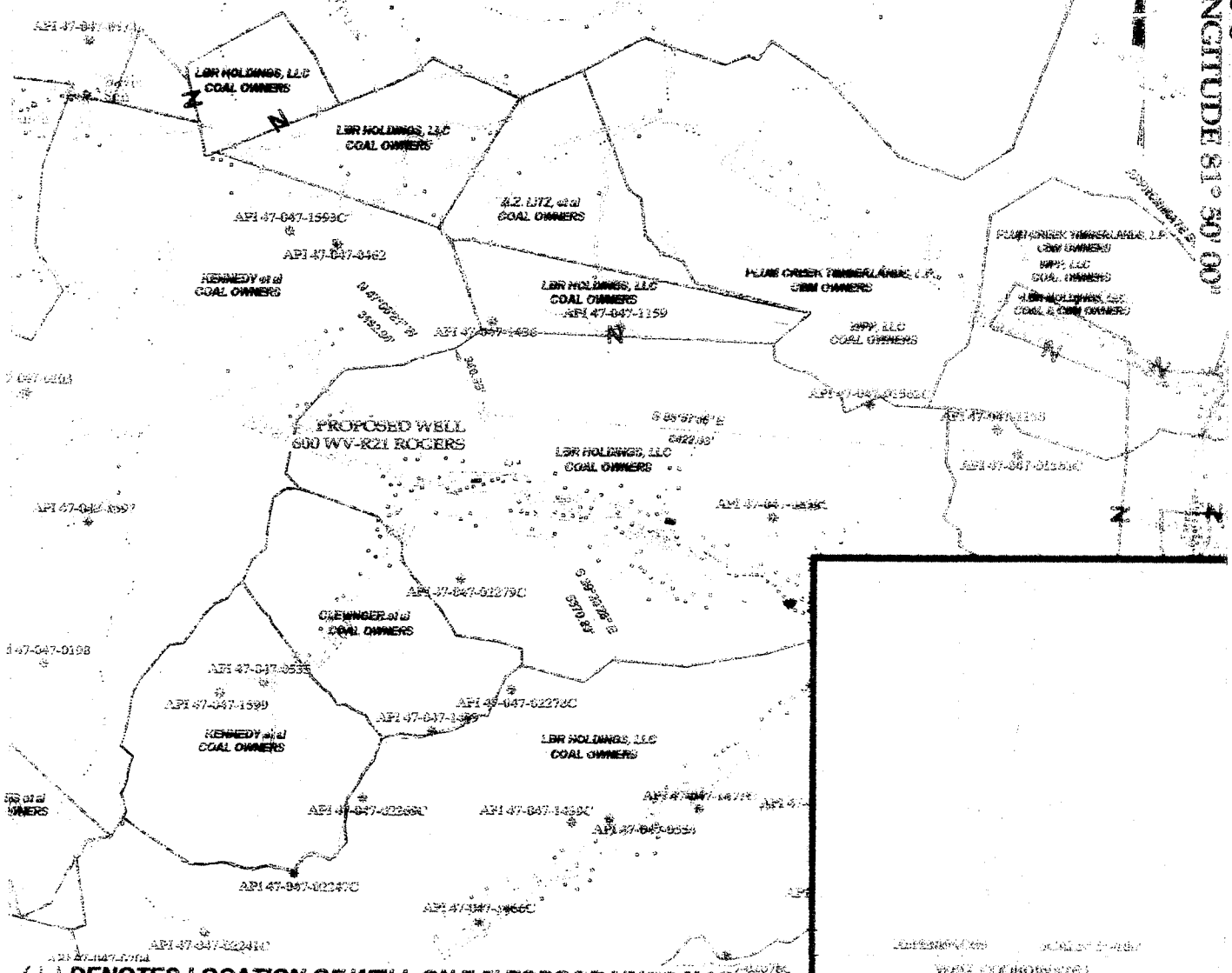

(+) DENOTES LOCATION OF WELL ON 7.5' TOPOGRAPHIC MAP  
 ALL BOUNDARY LINES ARE APPROXIMATE (NOT SURVEYED)

**TEE Engineering Company, Inc.**  
 520 Cactus Hill Court  
 Lexington, KY 40509  
 (609) 263-9350  
 Fax: (609) 263-9349



P.O. Box 219  
 Sunnyside, KY 41659  
 (606) 478-9624  
 Fax: (606) 473-9019

**GeoMet Operating Company, Inc.**  
**Well No. 600 WV-R21 ROGERS**

FILE NO. 1883-08/2007 WELLS  
 DRAWING NO. ROGERS 600  
 SCALE: 1" = 2,000'  
 MIN. DEGREE OF ACCURACY 1:2,500  
 PROVEN SOURCE OF ELEVATION  
 GPS STATION TEC-1 (ELEV. 2406.60)

I, THE UNDERSIGNED, HEREBY CERTIFY THAT THIS PLAN IS CORRECT TO THE BEST OF MY KNOWLEDGE AND BELIEF AND SHOWS ALL THE INFORMATION REQUIRED BY LAW AND THE REGULATIONS ISSUED AND PRESCRIBED BY THE DEPARTMENT OF MINES.

*Robert E. Shackler*  
 (SIGNATURE)

R.P.E. \_\_\_\_\_ S.P.S. 1008

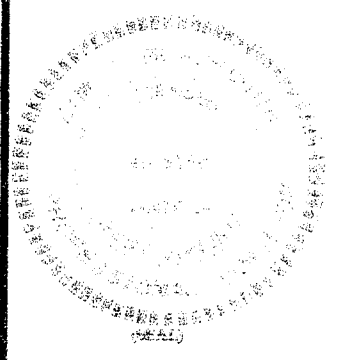

**STATE OF WEST VIRGINIA**  
**DEPARTMENT OF ENVIRONMENTAL PROTECTION**  
**OFFICE OF OIL AND GAS**

DATE APRIL 30, 2007  
 OPERATOR'S WELL NO. 600 WV-R21 ROGERS  
 API WELL NO. 47 STATE 047 COUNTY 02436-C PERMIT

WELL TYPE: OIL GAS X CBM LIQUID INJECTION WASTE DISPOSAL  
 (IF "GAS") PRODUCTION STORAGE DEEP SHALLOW  
 LOCATION: ELEVATION 1,856.82' NORTHING 122182.78 EASTING 1754671.94  
 DISTRICT SANDY RIVER WATER SHED BRADSHAW CREEK  
 QUADRANGLE BRADSHAW COUNTY McDOWELL

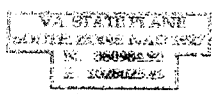

SURFACE OWNER NORMAN & SHARON JENNINGS / THOMAS RATLIFF / DANIEL RATLIFF ACREAGE  
 CBM ROYALTY OWNER LBR HOLDINGS, LLC LEASE ACREAGE 3.83613

PROPOSED WORK: DRILL X CONVERT DRILL DEEPER REDRILL FRAC/DURICE  
 STIMULATE X PLUG OFF OLD FORMATION PERFORATE NEW  
 FORMATION OTHER PHYSICAL CHANGE IN WELL (SPECIFY)

JUN 08 2007  
 PLUG AND ABANDON CLEAN OUT AND REPLUG  
 TARGET FORMATION NEW RIVER AND POCAHONTAS COALS ESTIMATED DEPTH 1728'  
 WELL OPERATOR GEOMET OPERATING COMPANY, INC. DESIGNATED AGENT CT CORPORATION SYSTEM  
 ADDRESS 5336 STADIUM TRACE PARKWAY SUITE 206 BIRMINGHAM, ALABAMA 35244 ADDRESS 707 VA. STREET EAST CHARLESTON, WV 25301

McDOW 2436C