

LATITUDE 37° 25' 00"

2,430'

LONGITUDE 81° 42' 30"

2,600'

Coordinates for Well Location 026104  
 West Virginia State Plane  
 South Zone, NAD27  
 N 149,949.45 E 1,791,827.87  
 Alawest, Inc.  
 N 48,341.11 E 105,217.15

GRID NORTH

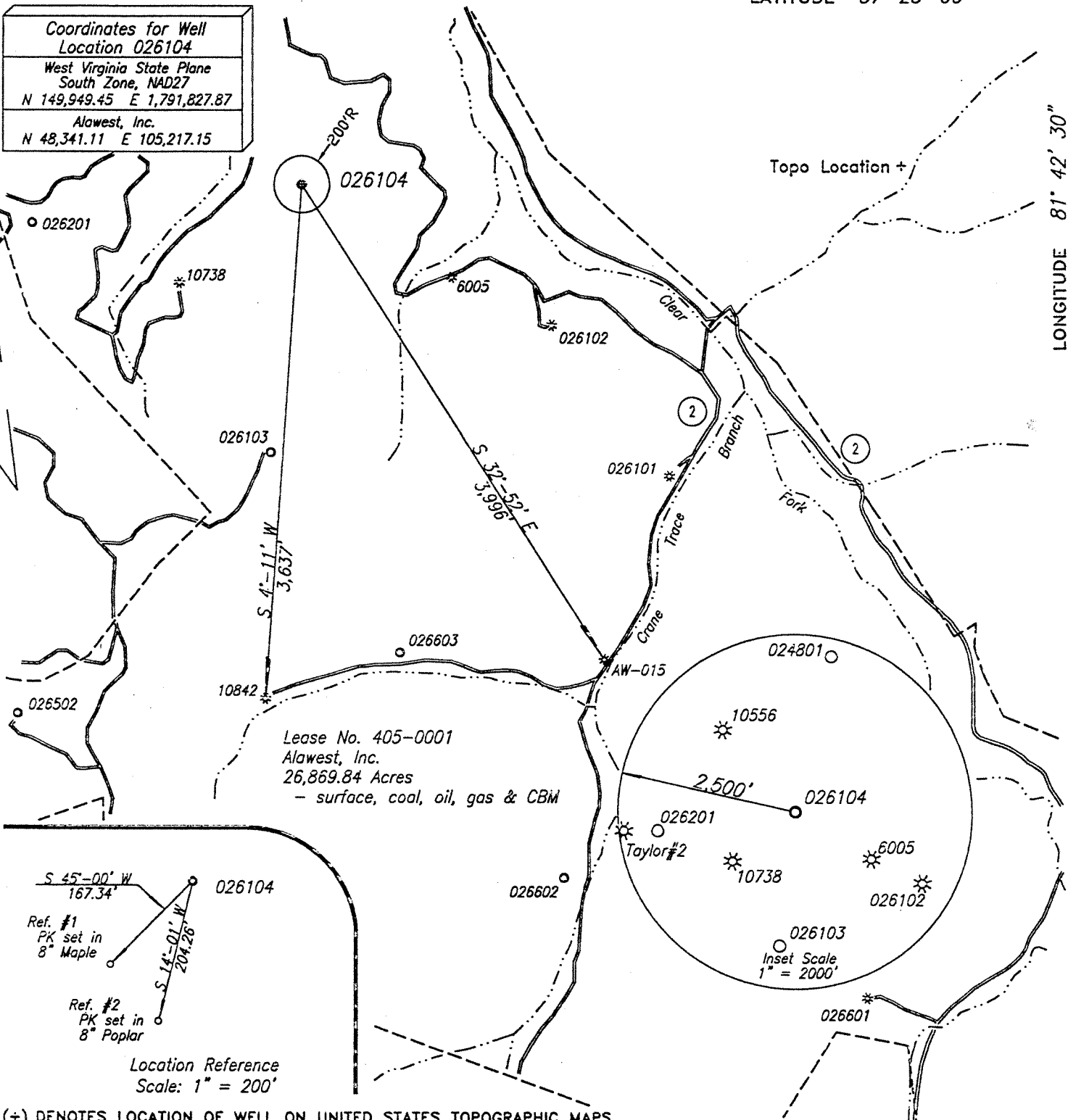

Lease No. 405-0001  
 Alawest, Inc.  
 26,869.84 Acres  
 - surface, coal, oil, gas & CBM

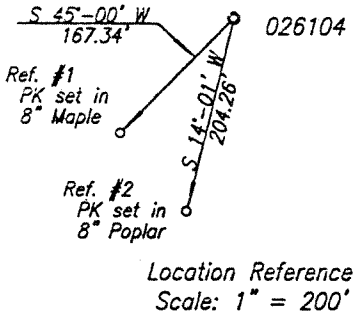

(+) DENOTES LOCATION OF WELL ON UNITED STATES TOPOGRAPHIC MAPS

FILE NO. \_\_\_\_\_  
 DRAWING NO. \_\_\_\_\_  
 SCALE 1" = 1,000'  
 MINIMUM DEGREE OF ACCURACY 1 : 2,500  
 PROVEN SOURCE OF ELEVATION NGS Sta. A 2  
 at Mercer County Airport

I THE UNDERSIGNED, HEREBY CERTIFY THAT THIS PLAT IS CORRECT TO THE BEST OF MY KNOWLEDGE AND BELIEF AND SHOWS ALL THE INFORMATION REQUIRED BY LAW AND THE REGULATIONS ISSUED AND PRESCRIBED BY THE DEPARTMENT OF ENVIRONMENTAL PROTECTION.  
 (SIGNED) Glenn F. Phillips  
 R.P.E. \_\_\_\_\_ L.L.S. 461

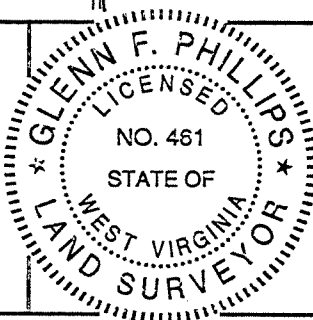

STATE OF WEST VIRGINIA  
 DEPARTMENT OF ENVIRONMENTAL PROTECTION  
 OIL AND GAS DIVISION



DATE May 25, 2007  
 OPERATOR'S WELL NO. 026104  
 API WELL NO. 47-047-02445C  
 STATE COUNTY PERMIT

WELL TYPE: OIL  GAS  LIQUID INJECTION  WASTE DISPOSAL   
 (IF "GAS,") PRODUCTION  STORAGE  DEEP  SHALLOW   
 LOCATION: ELEVATION 1,996.06' WATERSHED Clear Fork of the Tug Fork River  
 DISTRICT Big Creek COUNTY McDowell  
 QUADRANGLE Davy  
 SURFACE OWNER Alawest, Inc. ACREAGE 26,869.84  
 OIL & GAS ROYALTY OWNER Alawest, Inc. LEASE ACREAGE 26,869.84 Acres  
 LEASE NO. 405-0001

PROPOSED WORK: DRILL  CONVERT  DRILL DEEPER  REDRILL  FRACTURE OR STIMULATE  PLUG OFF OLD FORMATION  PERFORATE NEW FORMATION  OTHER PHYSICAL CHANGE IN WELL (SPECIFY) \_\_\_\_\_

PLUG AND ABANDON  CLEAN OUT AND REPLUG   
 TARGET FORMATION Pennsylvanian Coals ESTIMATED DEPTH 1,809'  
 WELL OPERATOR Dart Oil & Gas Corporation DESIGNATED AGENT Jackie Hatfield  
 ADDRESS 999 Executive Park Blvd., Suite 320 Kingsport, TN 37664 ADDRESS HC 64 Box 98, Welch, WV 24801

JUL 06 2007

COUNTY NAME McDowell PERMIT 2445C

FORM WV-9

LATITUDE 37° 25' 00"

2,430'

LONGITUDE 81° 42' 30"

2,600'

Coordinates for Well Location 026104  
 West Virginia State Plane  
 South Zone, NAD27  
 N 149,949.45 E 1,791,827.87  
 Alawest, Inc.  
 N 48,341.11 E 105,217.15

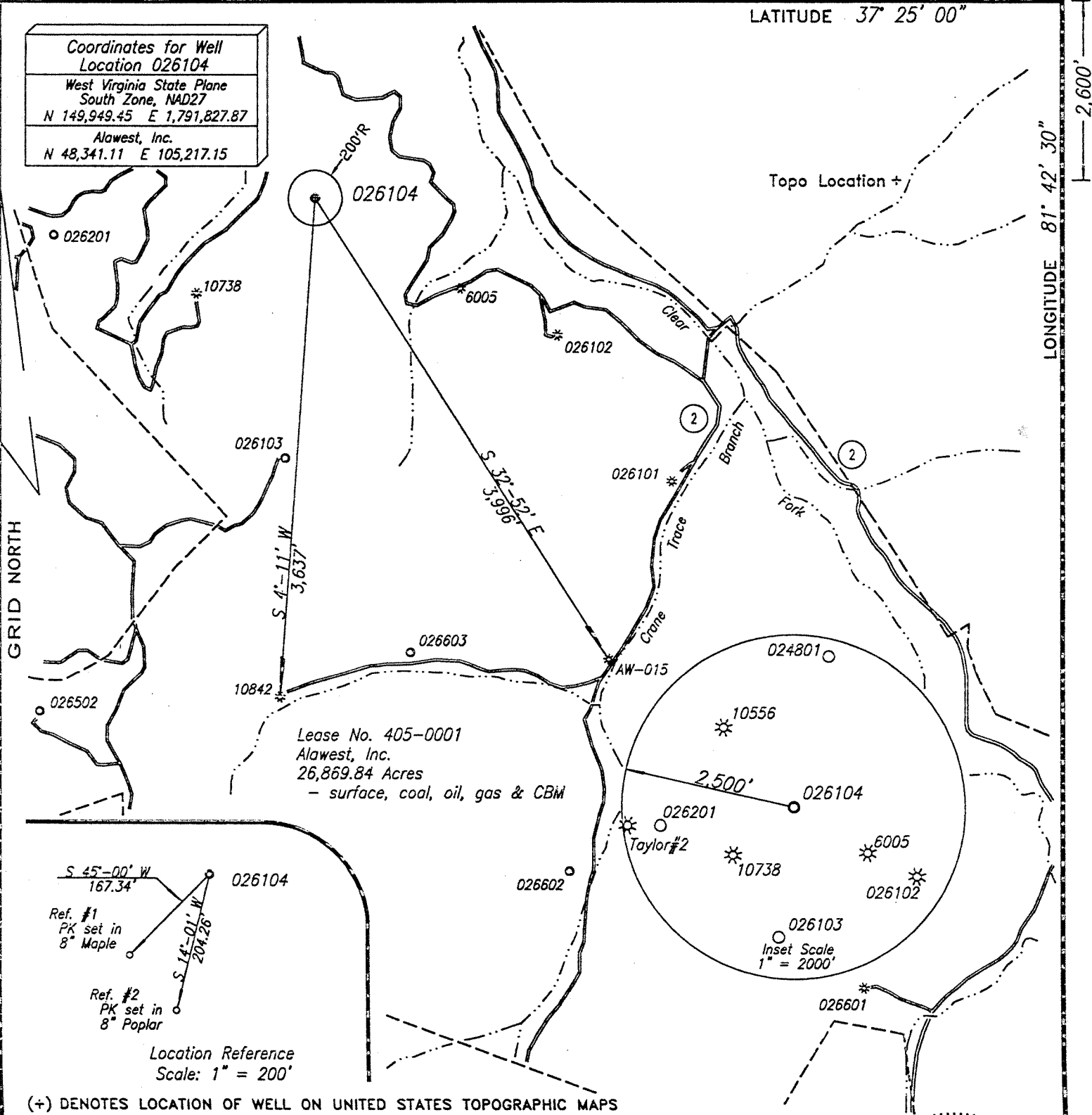

Lease No. 405-0001  
 Alawest, Inc.  
 26,869.84 Acres  
 - surface, coal, oil, gas & CBM

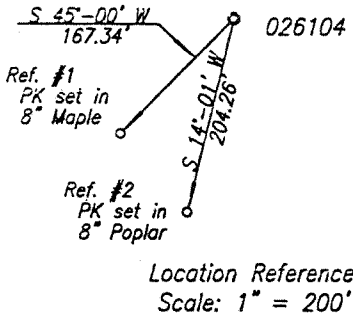

(+) DENOTES LOCATION OF WELL ON UNITED STATES TOPOGRAPHIC MAPS

FILE NO. \_\_\_\_\_  
 DRAWING NO. \_\_\_\_\_  
 SCALE 1" = 1,000'  
 MINIMUM DEGREE OF ACCURACY 1 : 2,500  
 PROVEN SOURCE OF ELEVATION NGS Sta. A 2  
at Mercer County Airport

I THE UNDERSIGNED, HEREBY CERTIFY THAT THIS PLAT IS CORRECT TO THE BEST OF MY KNOWLEDGE AND BELIEF AND SHOWS ALL THE INFORMATION REQUIRED BY LAW AND THE REGULATIONS ISSUED AND PRESCRIBED BY THE DEPARTMENT OF ENVIRONMENTAL PROTECTION.  
 (SIGNED) Glenn F. Phillips  
 R.P.E. \_\_\_\_\_ L.L.S. 461

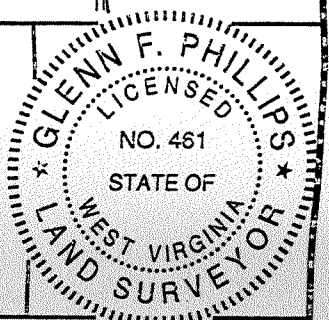

STATE OF WEST VIRGINIA  
 DEPARTMENT OF ENVIRONMENTAL PROTECTION  
 OIL AND GAS DIVISION



DATE May 25, 2007  
 OPERATOR'S WELL NO. 026104  
 API WELL NO. 47-047-02445C  
 STATE COUNTY PERMIT

WELL TYPE: OIL GAS  LIQUID INJECTION  WASTE DISPOSAL   
 (IF "GAS,") PRODUCTION  STORAGE  DEEP  SHALLOW   
 LOCATION: ELEVATION 1,996.06' WATERSHED Clear Fork of the Tug Fork River  
 DISTRICT Big Creek COUNTY McDowell  
 QUADRANGLE Davy  
 SURFACE OWNER Alawest, Inc. ACREAGE 26,869.84  
 OIL & GAS ROYALTY OWNER Alawest, Inc. LEASE ACREAGE 26,869.84 Acres  
 LEASE NO. 405-0001

PROPOSED WORK: DRILL  CONVERT  DRILL DEEPER  REDRILL  FRACTURE OR STIMULATE  PLUG OFF OLD FORMATION  PERFORATE NEW FORMATION  OTHER PHYSICAL CHANGE IN WELL (SPECIFY) \_\_\_\_\_  
 JUL 06 2007

PLUG AND ABANDON  CLEAN OUT AND REPLUG   
 TARGET FORMATION Pennsylvanian Coals ESTIMATED DEPTH 1,809'  
 WELL OPERATOR Dart Oil & Gas Corporation DESIGNATED AGENT Jackie Hatfield  
 ADDRESS 999 Executive Park Blvd., Suite 320 Kingsport, TN 37664 ADDRESS HC 64 Box 98, Welch, WV 24801

COUNTY NAME McDOW  
 PERMIT 2445C

FORM WW-6