

West Virginia State Plane Coordinates
 NAD 27 - SOUTH
 N 161,683.29
 E 1,852,158.32
 UTM Zone 17 - NAD 83
 N 4,144,142.13m
 E 454,972.30m

2,703'
 Lat. 37° 27' 30"

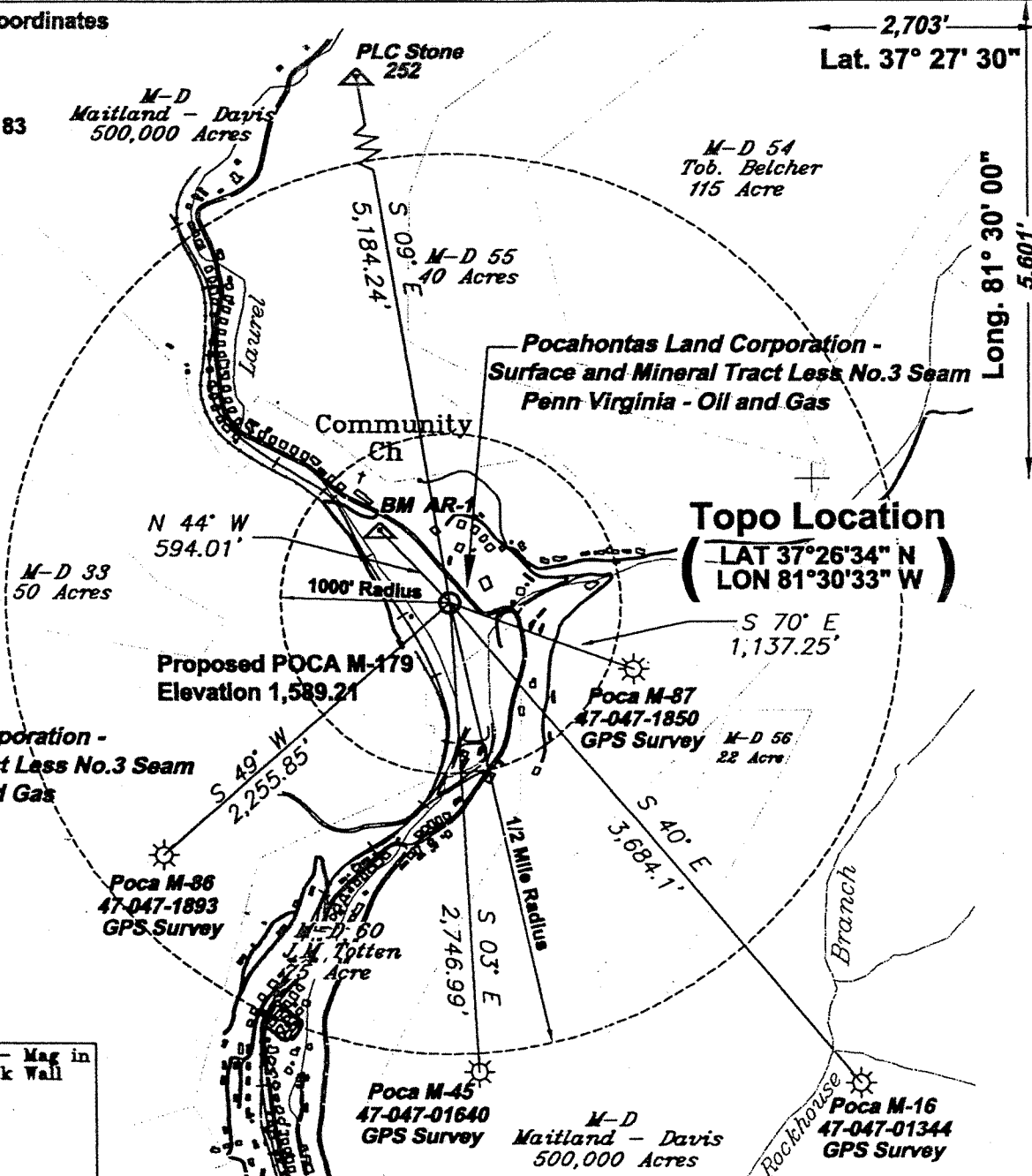

Topo Location
 (LAT 37°26'34" N
 LON 81°30'33" W)

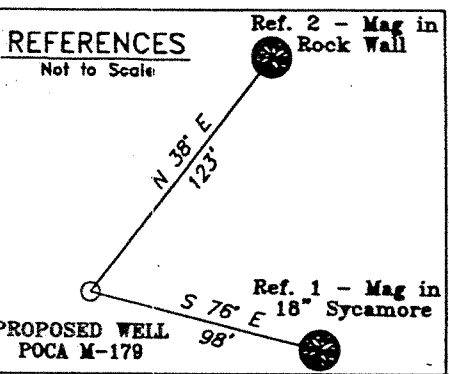

Notes:
 No Dwellings exist within 200 feet of POCA M-179
 No Domestic Wells within 1000' of POCA M-179
 (+) Denotes location of well on USGS map.
 Property Information taken from McDowell Co. Tax Records
Pocahontas Land Corporation Tract Lines

FILE No. CABOT
 DIRECTORY Sta.26\work\cabot\pocaM-179
 DRAWING NAME plat.dwg
 SCALE 1" = 1000'
 MINIMUM DEGREE OF ACCURACY 1 : 2500
 PROVEN SOURCE OF ELEVATION GPS GLOBAL POSITIONING SYSTEM

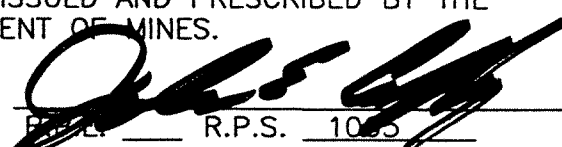
I THE UNDERSIGNED, HEREBY CERTIFY THAT THIS PLAT IS CORRECT TO THE BEST OF MY KNOWLEDGE AND BELIEF AND SHOWS ALL THE INFORMATION REQUIRED BY LAW AND THE REGULATIONS ISSUED AND PRESCRIBED BY THE DEPARTMENT OF MINES.
 (SIGNED)  R.P.S. 1065



STATE OF WEST VIRGINIA
DEPARTMENT OF ENVIRONMENTAL PROTECTION
OFFICE OF OIL AND GAS
CHARLESTON, WV

DATE May 29, 2007
 OPERATOR'S WELL No. POCA M-179

WELL TYPE: OIL GAS LIQUID INJECTION WASTE DISPOSAL
 (IF "GAS") PRODUCTION STORAGE DEEP SHALLOW
 LOCATION: ELEVATION 1,589.21 WATER SHED LAUREL BRANCH OF ELKHORN CREEK OF TUG FORK
 DISTRICT BROWNS CREEK COUNTY McDOWELL
 QUADRANGLE WELCH, WV

SURFACE OWNER POCAHONTAS LAND CORPORATION ACREAGE 26,882.97 (Tax Map 292, Parcel P/O 393-1)?
 ROYALTY OWNER PENN VIRGINIA OIL + GAS CORPORATION LEASE ACREAGE _____

LEASE No. 47-05-07
 PROPOSED WORK: DRILL CONVERT DRILL DEEPER REDRILL FRACTURE OR STIMULATE PLUG OFF OLD FORMATION PERFORATE NEW FORMATION OTHER PHYSICAL CHANGE IN WELL (SPECIFY) _____

PLUG AND ABANDON CLEAN OUT AND REPLUG
 TARGET FORMATION DEVONIAN SHALE ESTIMATED DEPTH 6000'
 WELL OPERATOR CABOT OIL & GAS CORP. DESIGNATED AGENT THOMAS S. LIBERATORE
 ADDRESS 900 LEE ST. EAST SUITE 500 ADDRESS 900 LEE ST. EAST SUITE 500
CHARLESTON, WV 25301 CHARLESTON, WV 25301

OCT 05 2007

Mc Dow 2447 CHAR, WV