

4702474 P

WW-7
8-30-06



West Virginia Department of Environmental Protection
Office of Oil and Gas
WELL LOCATION FORM: GPS

API: 47-047-02474 WELL NO.: WC021001

FARM NAME: Heartwood Forestland Fund III

RESPONSIBLE PARTY NAME: CNX Gas Company LLC

COUNTY: McDowell DISTRICT: Sandy River

QUADRANGLE: Davy, WV

SURFACE OWNER: Heartwood Forestland Fund III

ROYALTY OWNER: Heartwood Forestland Fund III

UTM GPS NORTHING: 4,148,034.086 meters

UTM GPS EASTING: 434,629.956 meters GPS ELEVATION: 480 meters 1574.9 FT

The Responsible Party named above has chosen to submit GPS coordinates in lieu of preparing a new well location plat for a plugging permit or assigned API number on the above well. The Office of Oil and Gas will not accept GPS coordinates that do not meet the following requirements:

- Datum: NAD 1983, Zone: 17 North, Coordinate Units: meters, Altitude: height above mean sea level (MSL) – meters.
- Accuracy to Datum – 3.05 meters
- Data Collection Method:

Survey grade GPS : Post Processed Differential
Real-Time Differential

Mapping Grade GPS : Post Processed Differential
Real-Time Differential

- Letter size copy of the topography map showing the well location.

I the undersigned, hereby certify this data is correct to the best of my knowledge and belief and shows all the information required by law and the regulations issued and prescribed by the Office of Oil and Gas.

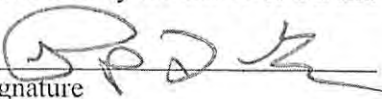
Signature

Manager
Title

7-10-2013
Date

Received

JUL 10 2013

Office of Oil and Gas
WV Dept. of Environmental Protection

47-02631

47-02631

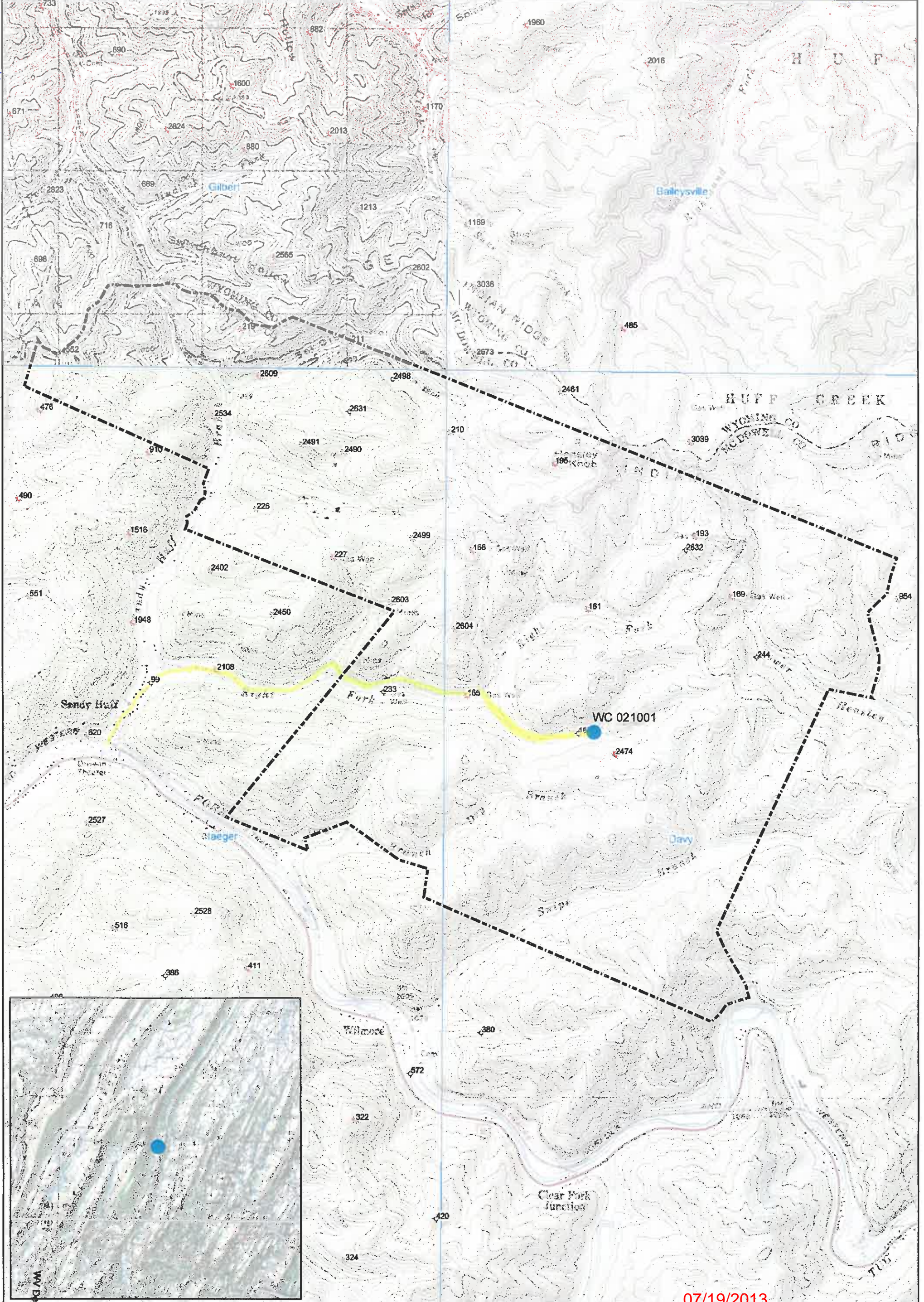

07/19/2013

Davy Quadrangle

Property Line

Well to be Plugged

Oil and Gas

Oil

Gas

Dry

Service

Other including Permits

Path: \\cnxgis\GIS\business_unit_support\gis_group\gg130\maps\20130322_well_plug_map_wc021001\20130322_well_plug_map_wc021001.mxd

This map was produced by the:
 CNX Land Resources, Inc. - GIS Group
 1000 Consol Energy Drive, Canonsburg PA 15317
 Please refer all questions about the data or the
 intent of this map, to the individuals located in the title block.

This map is property of CNX Land Resources Inc. and contains
 information that is proprietary and confidential in nature and may
 not be copied or reproduced without prior written consent.

© Copyright CNX Land Resources Inc. 2012
 Land analysis is required to verify mineral holdings and to
 resolve mapping discrepancies. Land analysis may cause
 changes to the data presented herein. Title work should
 be conducted prior to performing any mineral or surface
 activity related to these properties.

*This map includes information copyrighted by PennWell Corporation
 800-823-6277. This information is provided on a best effort basis and
 PennWell Corporation does not guarantee its accuracy nor warrant its fitness
 for any particular purpose. Such information has been reprinted with the
 permission of PennWell.*

**Location Map for
WC 021001**

1 in = 2,000 feet 0 1,000 2,000 Feet

Revision Date:	Drafted By: Robert Nutter Jr.
Number of Revisions: 0	Original Date: 3/22/2013

4702474F