

NATURAL RESOURCE PARTNERS N.R.P. No. 180 Gas Well

LATITUDE: 37° 20' 00"

LONGITUDE: 81° 42' 30"
Lat: 37° 19' 45.19" N 1,498

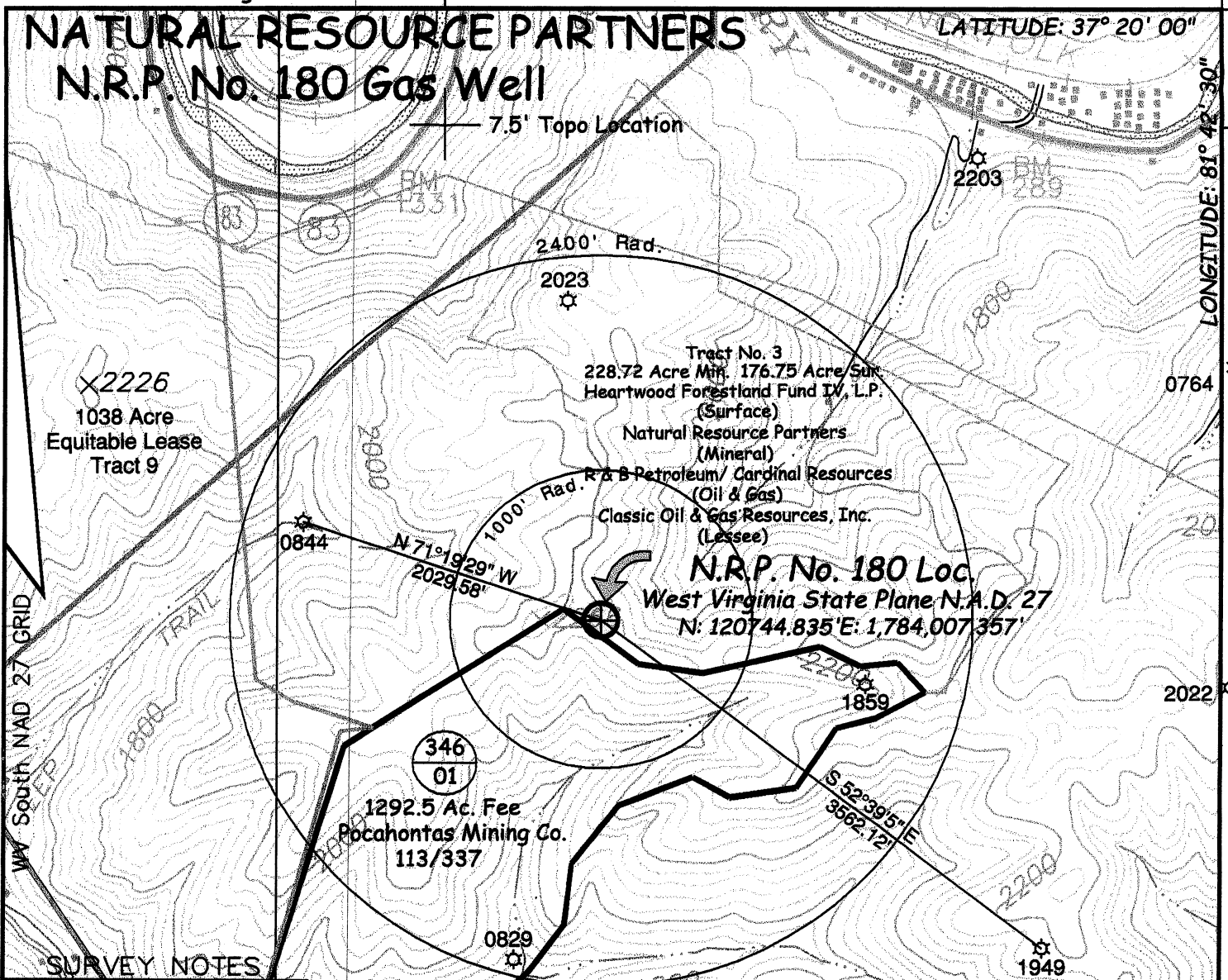

SURVEY NOTES

1. TIES TO WELLS OR CORNERS ARE BASED ON W.V. STATE PLANE NAD 27 ZONE SOUTH.
2. TIES TO WELL REFERENCES ARE BASED ON SAME.
3. LEASE BOUNDARY SHOWN HEREON TAKEN FROM D.B.113 PAGE NO.337. OF RECORD IN McDOWELL COUNTY C.H.
4. SURFACE OWNER AND ADJOINER INFORMATION TAKEN FROM THE ASSESSOR AND COUNTY CLERK RECORDS.
5. WELL LAT./LONG. ESTABLISHED BY DGPS(RTK-SURVEY GRADE).

No known water wells within 1,000' of this location.
(+) DENOTES LOCATION OF WELL ON UNITED STATES TOPOGRAPHIC MAPS

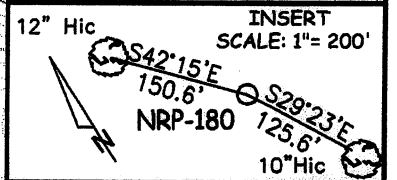

Benchmark Surveying, Inc.
Suite 4 50 Caney Branch Road
Chapmanville, W.V. 25508
304-855-7646
304-855-7647 Fax

FILE NO. Classic Yukon 2
DRAWING NO. NRP-180-WW6
SCALE 1" = 1,000'
MINIMUM DEGREE OF ACCURACY 1: 2,500'
PROVEN SOURCE OF ELEVATION Mon. 32 at Payne Cem. by Jewel Ridge Coal Co. Elev. 2333.83'

I THE UNDERSIGNED, HEREBY CERTIFY THAT THIS PLAT IS CORRECT TO THE BEST OF MY KNOWLEDGE AND BELIEF AND SHOWS ALL THE INFORMATION REQUIRED BY LAW AND THE REGULATIONS ISSUED AND PRESCRIBED BY THE DEPARTMENT OF ENVIRONMENTAL PROTECTION.
(SIGNED) Kenneth D. Bias
P.S. 837-SU

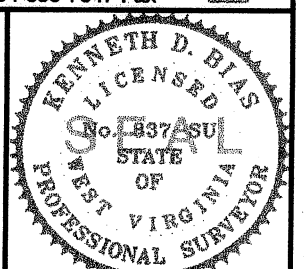

STATE OF WEST VIRGINIA
DEPARTMENT OF ENVIRONMENTAL PROTECTION
OIL AND GAS DIVISION

DATE: November 30th 2007
OPERATOR'S WELL NO. NRP-180
API WELL NO. 47 - 047 - 02516

WELL TYPE: OIL GAS LIQUID INJECTION WASTE DISPOSAL STATE McDowell COUNTY McDowell PERMIT CANCELLED
(IF "GAS,") PRODUCTION STORAGE DEEP SHALLOW C.B.M.

LOCATION: ELEVATION 2,218.73 WATER SHED Dry Fork of the Tug Fork River
DISTRICT Big Creek COUNTY McDowell
QUADRANGLE War, W.V. 7.5'

SURFACE OWNER Heartwood Forestland Fund IV, L.P. 3460 Ac. T.M. 366 Par. 4 ACREAGE 3460 Ac.
OIL & GAS ROYALTY OWNER R & B Petroleum/ Cardinal Resources LEASE ACREAGE P/O 8,800 Ac.
LEASE NO. _____

PROPOSED WORK: DRILL CONVERT DRILL DEEPER REDRILL FRACTURE OR STIMULATE PLUG OFF OLD FORMATION PERFORATE NEW FORMATION OTHER PHYSICAL CHANGE IN WELL (SPECIFY) _____

PLUG AND ABANDON CLEAN OUT AND REPLUG
TARGET FORMATION Devonian Shale ESTIMATED DEPTH 6,700'
WELL OPERATOR Classic Oil & Gas Resources, Inc. DESIGNATED AGENT Robert Ingram
ADDRESS 416 West Brannon Rd. Nicholasville, KY 40356-9743 ADDRESS P.O. Box 122 Cedar Grove, W.V. 25039

FORM WW-6

McDowell COUNTY NAME PERMIT