

LATITUDE 37-27-30

DEPI 30838

NAD 27 WV SOUTH SPC
N=154,324 E=1,781,000
LAT. 37-25-16.92
LONG. 81-45-14.67
OLGA COAL
N= 52,604 E= 94,397

SCALED COORD.

1,225' W
13,350' S

LONGITUDE 81-45-00

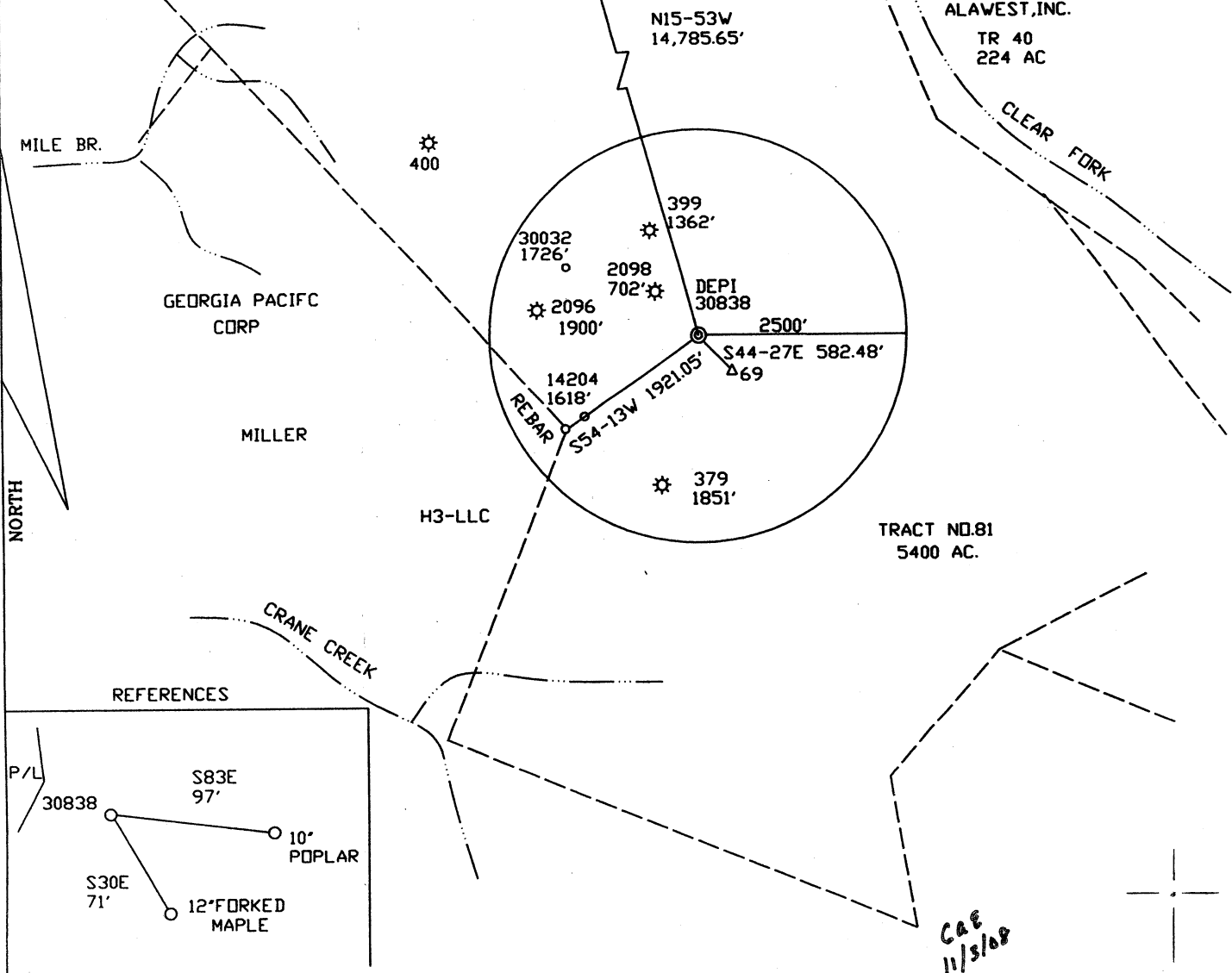

REFERENCES

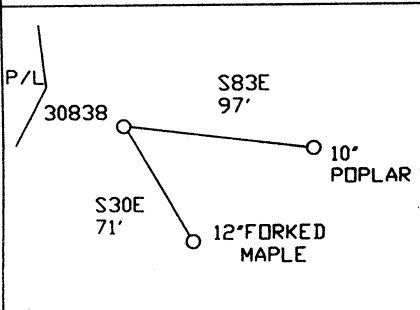

1"=100'

C&E
11/3/08

FILE NO. _____
 DRAWING NO. _____
 SCALE 1"=2000' _____
 MINIMUM DEGREE OF ACCURACY 1/2500' _____
 PROVEN SOURCE OF ELEVATION DGPS SUBMETER _____

I THE UNDERSIGNED, HEREBY CERTIFY THAT THIS PLAT IS CORRECT TO THE BEST OF MY KNOWLEDGE AND BELIEF AND SHOWS ALL THE INFORMATION REQUIRED BY LAW AND THE REGULATIONS ISSUED AND PRESCRIBED BY THE DEPARTMENT OF MINES.
 (SIGNED) M. Allen Jackson
 R.P.E. _____ L.L.S. 959 _____



(+) DENOTES LOCATION OF WELL ON UNITED STATES TOPOGRAPHIC MAPS
 FORM IV - 6 (8-78)



DATE OCTOBER 20, 2008
 OPERATOR'S WELL NO. DEPI 30838
47 STATE 047 COUNTY 02681 PERMIT

CANCELLED

Division of Environmental Protection
Office of Oil & Gas

WELL TYPE: OIL _____ GAS X LIQUID INJECTION _____ WASTE DISPOSAL _____
 IF "GAS" PRODUCTION X STORAGE _____ DEEP _____ SHALLOW X
 LOCATION: ELEVATION 2010' WATER SHED MILE BRANCH
 DISTRICT SANDY RIVER COUNTY MCDOWELL
 QUADRANGLE IAEGER 7.5'
 SURFACE OWNER ALAWEST, INC. ACREAGE 5,313 TAX MAP _____
 OIL & GAS ROYALTY OWNER ALAWEST, INC. LEASE ACREAGE 29,494
 PROPOSED WORK: DRILL X CONVERT _____ DRILL DEEPER _____ REDRILL _____ FRACTURE OR
 STIMULATE X PLUG OFF OLD FORMATION _____ PERFORATE NEW _____
 FORMATION _____ OTHER PHYSICAL CHANGE IN WELL (SPECIFY) _____
 PLUG AND ABANDON _____ CLEAN OUT AND REPLUG _____
 TARGET FORMATION LOWER HURON SHALE ESTIMATED DEPTH 6160'
 WELL OPERATOR DOMINION EXPLORATION AND PRODUCTION, INC. DESIGNATED AGENT RODNEY J. BIGGS
 ADDRESS ONE DOMINION DRIVE PO BOX 1248 ADDRESS ONE DOMINION DRIVE PO BOX 1248
JANE LEW, WV 26378 JANE LEW, WV 26378

02/03/2012