

DEPI 30295

NAD 27 WV SOUTH SPC
N= 103,616 E= 1,878,656
LAT. 37-17-01.69
LONG. 81-25-01.35

LATITUDE 37-17-30

SCALED COORD.

125' W
2,875' S

LONGITUDE 81-25-00

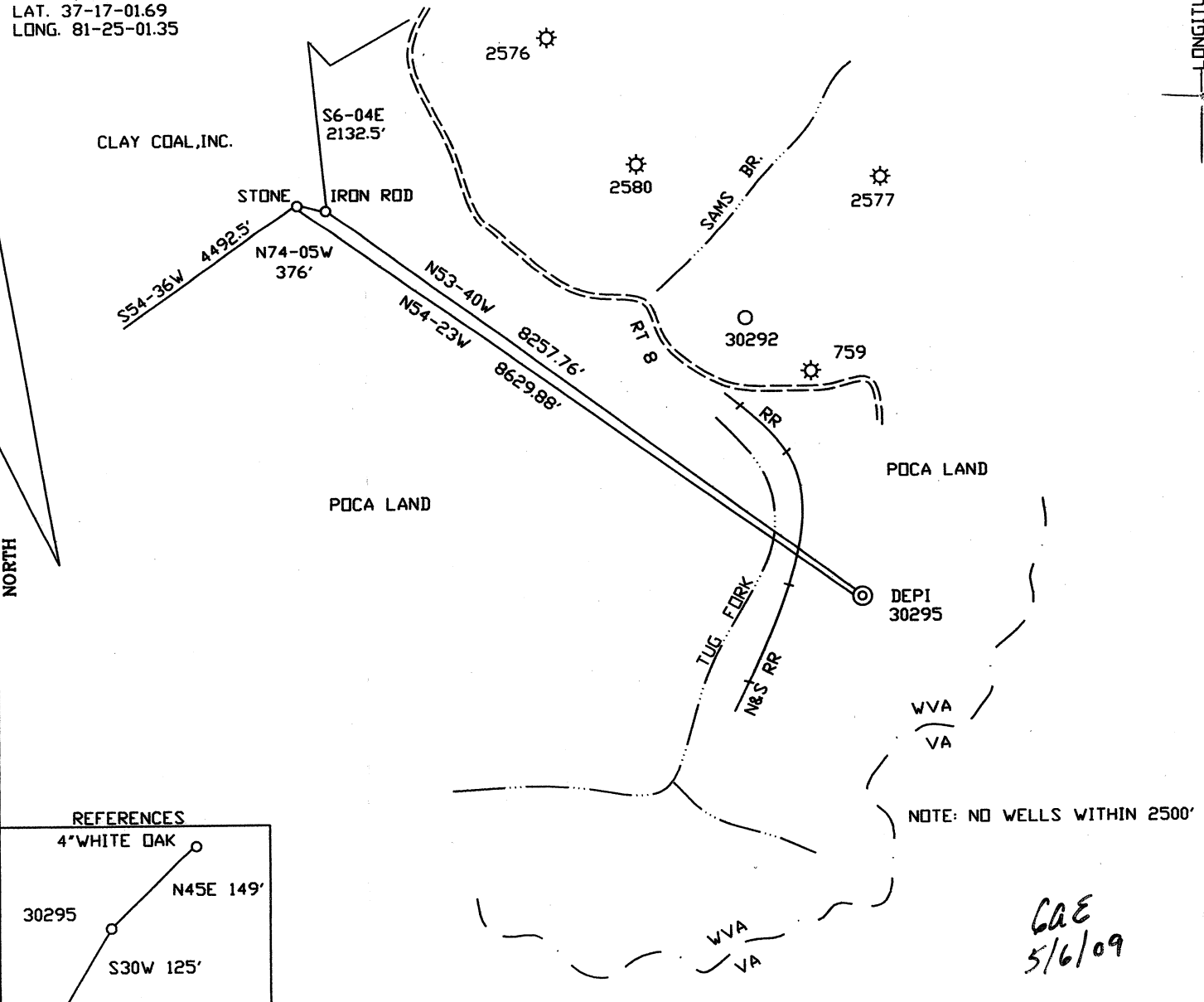

CAE
5/6/09

FILE NO. _____

DRAWING NO. _____

SCALE 1"=2000'

MINIMUM DEGREE OF ACCURACY 1/2500'

PROVEN SOURCE OF ELEVATION DGPS SUBMETER

I THE UNDERSIGNED, HEREBY CERTIFY THAT THIS PLAT IS CORRECT TO THE BEST OF MY KNOWLEDGE AND BELIEF AND SHOWS ALL THE INFORMATION REQUIRED BY LAW AND THE REGULATIONS ISSUED AND PRESCRIBED BY THE DEPARTMENT OF MINES.

(SIGNED) M. Allen Jerden

R.P.E. _____ L.L.S. 959



(+) DENOTES LOCATION OF WELL ON UNITED STATES TOPOGRAPHIC MAPS

FORM IV - 6 (8-78)



DATE MAY 1, 2009

OPERATOR'S WELL NO. DEPI 30295

47 STATE 047 COUNTY 02722 PERMIT

CANCELLED

Division of Environmental Protection
Office of Oil & Gas

WELL TYPE: OIL _____ GAS X LIQUID INJECTION _____ WASTE DISPOSAL _____
IF "GAS" PRODUCTION X STORAGE _____ DEEP _____ SHALLOW X

LOCATION: ELEVATION 2210' WATER SHED TUG FORK
DISTRICT ADKIN COUNTY McDOWELL
QUADRANGLE ANAWALT 7.5'

SURFACE OWNER POCAHONTAS LAND CORPORATION ACREAGE 3,841.53 TAX MAP
OIL & GAS ROYALTY OWNER PENN VIRGINIA OIL AND GAS COMPANY LEASE ACREAGE 103,420
LEASE NO. 79917

PROPOSED WORK: DRILL X CONVERT _____ DRILL DEEPER _____ REDRILL _____ FRACTURE OR
STIMULATE X PLUG OFF OLD FORMATION _____ PERFORATE NEW _____
FORMATION _____ OTHER PHYSICAL CHANGE IN WELL (SPECIFY)
PLUG AND ABANDON _____ CLEAN OUT AND REPLUG _____

TARGET FORMATION BEREA SAND ESTIMATED DEPTH 510'

WELL OPERATOR DOMINION EXPLORATION & PRODUCTION, INC. DESIGNATED AGENT RODNEY J. BIGGS
ADDRESS PO BOX 1248 ADDRESS PO BOX 1248
JANE LEW, WV 26378 JANE LEW, WV 26378

02/03/2012