

**DEPI 30296**

NAD 27 WV SOUTH SPC  
 N= 105,681 E= 1,875,352  
 LAT. 37-17-21.96  
 LONG. 81-25-42.34

LATITUDE 37-17-30

SCALED COORD.

3,440' W  
 825' S

LONGITUDE 81-25-00

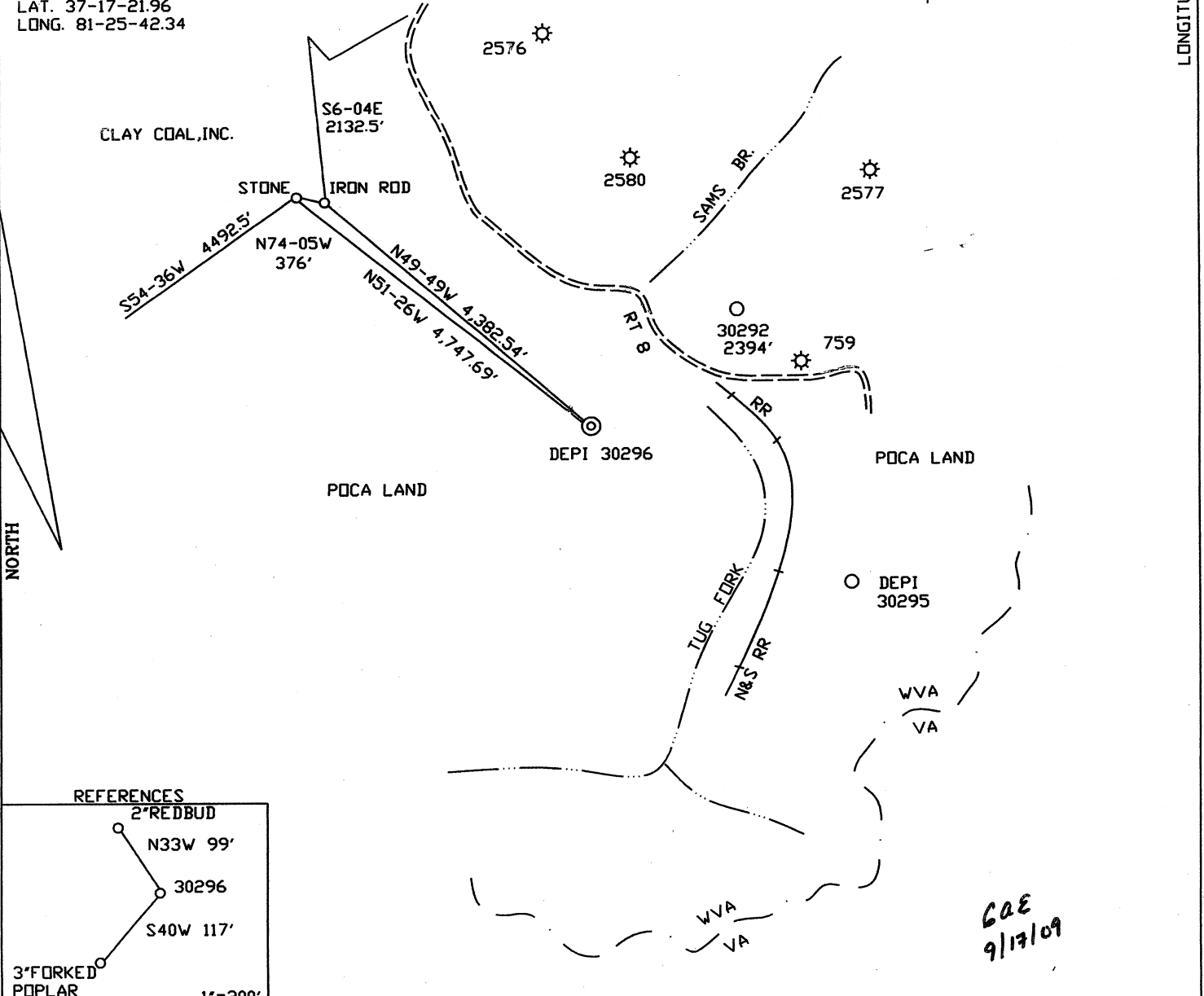

**REFERENCES**

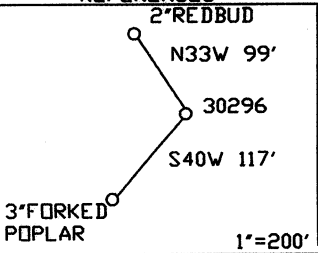

FILE NO. \_\_\_\_\_  
 DRAWING NO. \_\_\_\_\_  
 SCALE 1"=2000'  
 MINIMUM DEGREE OF ACCURACY 1/2500'  
 PROVEN SOURCE OF ELEVATION DGPS SUBMETER

I THE UNDERSIGNED, HEREBY CERTIFY THAT THIS PLAT IS CORRECT TO THE BEST OF MY KNOWLEDGE AND BELIEF AND SHOWS ALL THE INFORMATION REQUIRED BY LAW AND THE REGULATIONS ISSUED AND PRESCRIBED BY THE DEPARTMENT OF MINES.  
 (SIGNED) M. Allen Jerden  
 R.P.E. \_\_\_\_\_ L.L.S. 959

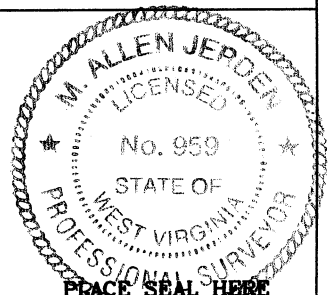

(+) DENOTES LOCATION OF WELL ON UNITED STATES TOPOGRAPHIC MAPS  
 FORM IV - 6 (8-78)



DATE SEPTEMBER 1, 2009  
 OPERATOR'S WELL NO. DEPI 30296  
47 STATE 047 COUNTY 02755 PERMIT

**CANCELLED**

**Division of Environmental Protection  
 Office of Oil & Gas**

WELL TYPE: OIL \_\_\_\_\_ GAS X LIQUID INJECTION \_\_\_\_\_ WASTE DISPOSAL \_\_\_\_\_  
 IF "GAS" PRODUCTION X STORAGE \_\_\_\_\_ DEEP \_\_\_\_\_ SHALLOW X

LOCATION: ELEVATION 2235' WATER SHED TUG FORK  
 DISTRICT ADKIN COUNTY MCDOWELL  
 QUADRANGLE ANAWALT 7.5'

SURFACE OWNER POCAHONTAS LAND CORPORATION ACREAGE 3,841.53 TAX MAP \_\_\_\_\_  
 OIL & GAS ROYALTY OWNER PENN VIRGINIA OIL AND GAS COMPANY LEASE ACREAGE 103.420  
 LEASE NO. 79917

PROPOSED WORK: DRILL X CONVERT \_\_\_\_\_ DRILL DEEPER \_\_\_\_\_ REDRILL \_\_\_\_\_ FRACTURE OR  
 STIMULATE X PLUG OFF OLD FORMATION \_\_\_\_\_ PERFORATE NEW \_\_\_\_\_  
 FORMATION \_\_\_\_\_ OTHER PHYSICAL CHANGE IN WELL (SPECIFY) \_\_\_\_\_  
 PLUG AND ABANDON \_\_\_\_\_ CLEAN OUT AND REPLUG \_\_\_\_\_

TARGET FORMATION BEREA SAND ESTIMATED DEPTH 4975'

WELL OPERATOR DOMINION EXPLORATION & PRODUCTION, INC. DESIGNATED AGENT RODNEY J. BIGGS  
 ADDRESS PO BOX 1248 ADDRESS PO BOX 1248  
JANE LEW, WV 26378 JANE LEW, WV 26378