

DEPI 30497

NAD 27 WV SOUTH SPC
 N= 105,006 E= 1,871,774
 LAT. 37-17-15.12
 LONG. 81-26-26.57

LATITUDE 37-17-30

SCALED COORD.

7,000' W
 1,500' S

LONGITUDE 81-25-00

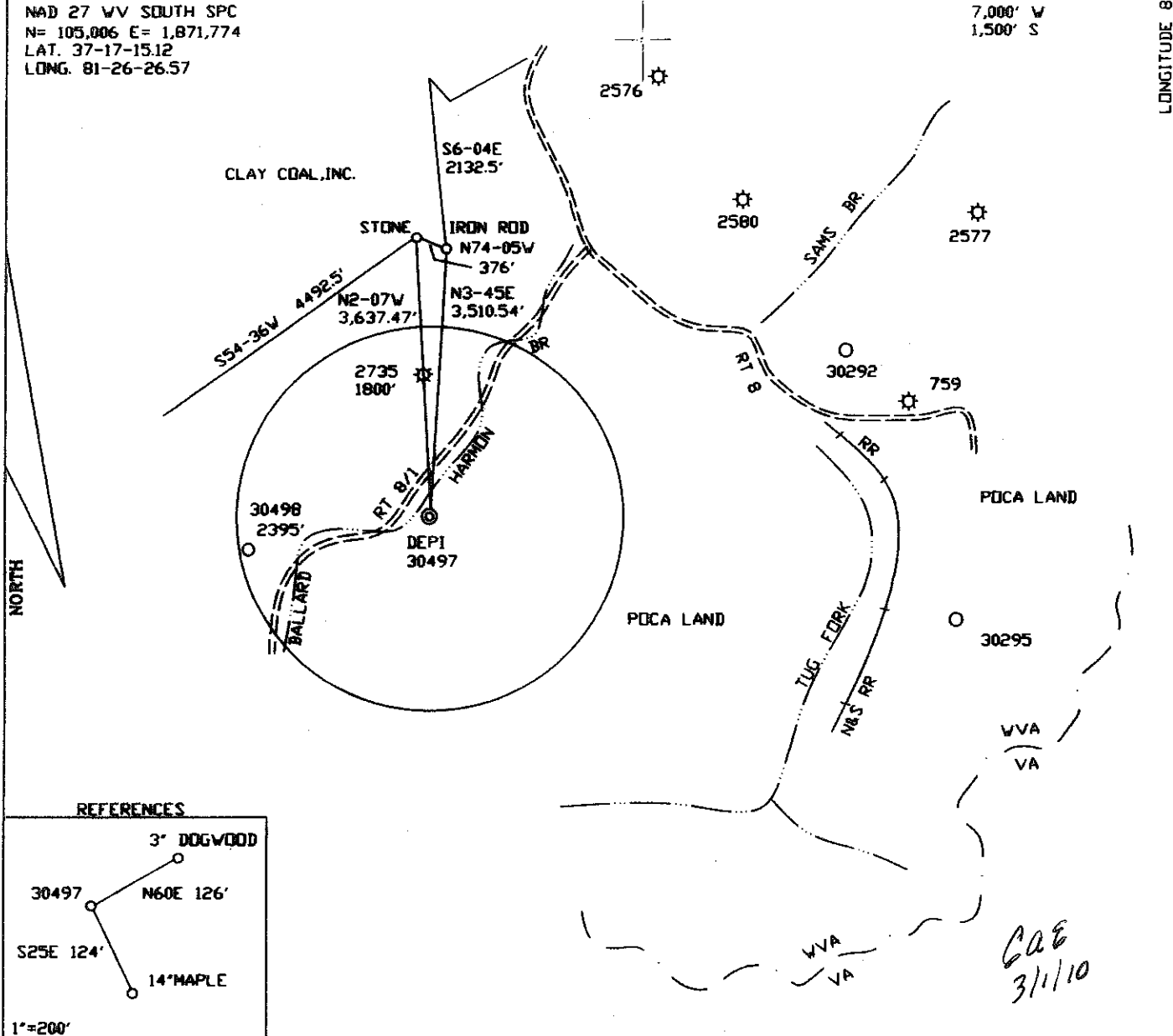

REFERENCES

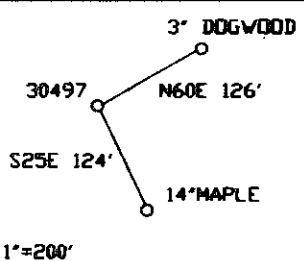

FILE NO. _____
 DRAWING NO. _____
 SCALE 1"=2000'
 MINIMUM DEGREE OF ACCURACY 1/2500'
 PROVEN SOURCE OF ELEVATION DGPS SUBMETER

I THE UNDERSIGNED, HEREBY CERTIFY THAT THIS PLAT IS CORRECT TO THE BEST OF MY KNOWLEDGE AND BELIEF AND SHOWS ALL THE INFORMATION REQUIRED BY LAW AND THE REGULATIONS ISSUED AND PRESCRIBED BY THE DEPARTMENT OF MINES.
 (SIGNED) M. Allen Jordan
 R.P.E. _____ L.L.S. 959

PLACE SEAL HERE

(+) DENOTES LOCATION OF WELL ON UNITED STATES TOPOGRAPHIC MAPS



DATE FEBRUARY 20, 2010
 OPERATOR'S WELL NO. DEPI 30497
 47 STATE 047 COUNTY 02781 PERMIT

CANCELLED

Division of Environmental Protection
 Office of Oil & Gas

WELL TYPE: OIL _____ GAS LIQUID INJECTION _____ WASTE DISPOSAL _____
 IF "GAS" PRODUCTION STORAGE _____ DEEP _____ SHALLOW

LOCATION: ELEVATION 2060' WATER SHED BALLARD HARMON BRANCH
 DISTRICT AIDIN COUNTY McDOWELL
 QUADRANGLE ANAVALT 7.5'

SURFACE OWNER POCAHONTAS LAND CORPORATION ACREAGE 3,841.53 TAX MAP
 OIL & GAS ROYALTY OWNER PENN VIRGINIA OIL AND GAS COMPANY LEASE NO. 79917 LEASE ACREAGE 103,420

PROPOSED WORK: DRILL CONVERT _____ DRILL DEEPER _____ REDRILL _____ FRACTURE OR
 STIMULATE PLUG OFF OLD FORMATION _____ PERFORATE NEW _____
 FORMATION _____ OTHER PHYSICAL CHANGE IN WELL (SPECIFY) _____
 PLUG AND ABANDON _____ CLEAN OUT AND REPLUG _____

TARGET FORMATION CLOYD ESTIMATED DEPTH 4,860'

WELL OPERATOR DOMINION EXPLORATION & PRODUCTION, INC. DESIGNATED AGENT RODNEY J. BIGGS
 ADDRESS PO BOX 1248 ADDRESS PO BOX 1248
 JANE LEV, WV 26378 JANE LEV, WV 26378