

CONSOL Well No. 32132
CONSOL Gas Company
166 Acre Lease

10,600'
 LATITUDE 37 - 25 - 00

Notes:
 Well site coordinates are
 N: 144,203 Lat: 37-23-35.04
 E: 1,759,394 Long: 81-49-41.37
 West Virginia Coordinate System of 1927
 (South Zone) based upon Differential GPS
 Measurements.
 Plat orientation, corner and well ties are
 based upon the grid north meridian.
 Well location references are based upon the
 magnetic meridian.

Line Table		
L11	N 16°12'00" E	455.57'
L12	S 72°00'00" E	130.51'
L13	N 68°45'00" E	102.96'
L14	N 24°30'00" E	99.00'
L15	N 04°30'00" E	132.00'
L16	N 77°45'00" E	152.46'
L17	N 06°30'00" E	78.05'
L18	N 27°00'00" W	124.57'
L19	N 44°15'00" W	119.46'
L20	N 11°00'00" W	161.53'
L21	N 28°30'00" E	255.75'

⊙ Proposed Gas Well
 --- Surface Tract Lines

Line Table		
LINE	BEARING	DIST
L1	N 47°00'00" E	726.00'
L2	S 62°00'00" E	1815.00'
L3	S 38°00'00" W	594.00'
L4	S 48°00'00" W	1122.00'
L5	S 62°00'00" W	1353.00'
L6	S 70°50'00" W	1404.65'
L7	N 12°00'00" W	354.75'
L8	N 09°00'00" E	313.50'
L9	N 90°00'00" E	495.00'

GRID NORTH

LONGITUDE 81 - 47 - 30

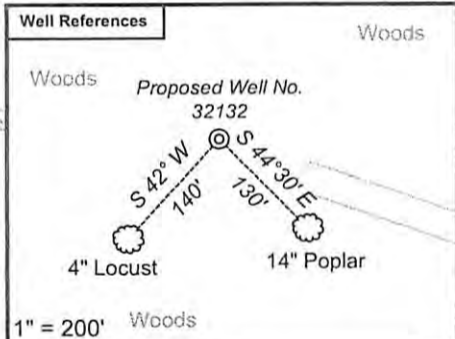
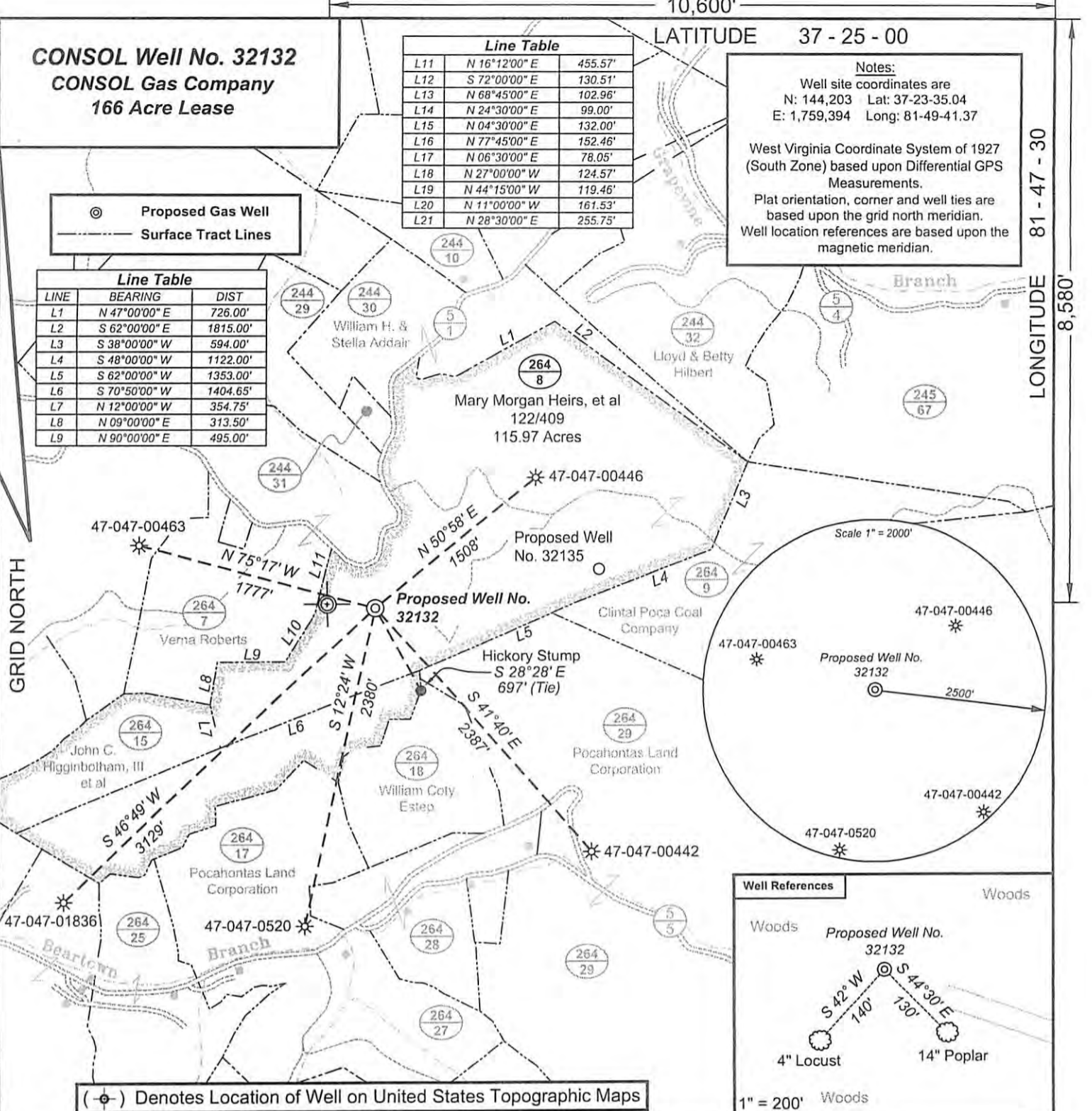

(⊙) Denotes Location of Well on United States Topographic Maps



I, the undersigned, hereby certify that this plat is correct to the best of my knowledge and belief and shows all the information required by law and the regulations issued and prescribed by the Department of Environmental Protection.

Ben R. Singleton
 P.S. 2092

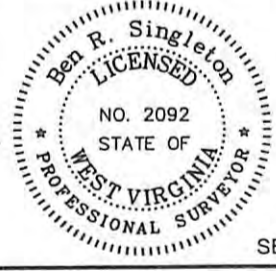

FILE NO: 31-37-SR-10 (Dom 3-)
 DRAWING NO: 31-10 32132 plat
 SCALE: 1" = 1000'
 MINIMUM DEGREE OF ACCURACY: 1:2500
 PROVEN SOURCE OF ELEVATION: NGS CORS Station

STATE OF WEST VIRGINIA
 DEPARTMENT OF ENVIRONMENTAL PROTECTION
OIL AND GAS DIVISION

DATE: August 2 20 10
 OPERATOR'S WELL NO. 32132
 API WELL NO
 47 - 047 - 02192
 STATE COUNTY PERMIT

WELL TYPE: OIL GAS LIQUID INJECTION WASTE DISPOSAL
 (IF GAS) PRODUCTION: STORAGE DEEP SHALLOW
 LOCATION: ELEVATION: 2,082' WATERSHED Beartown Branch of Dry Fork QUADRANGLE: laeger
 DISTRICT: Sandy River COUNTY: McDowell
 SURFACE OWNER: Mary Morgans Heirs, et al ACREAGE: 115.97
 OIL AND GAS ROYALTY OWNER: Mary Morgan Heirs, et al LEASE NO: 210084 ACREAGE: 166
 PROPOSED WORK: DRILL CONVERT DRILL DEEPER FRACTURE OR STIMULATE PLUG OFF OLD FORMATION
 PERFORATE NEW FORMATION OTHER PHYSICAL CHANGE IN WELL (SPECIFY)
 PLUG AND ABANDON CLEAN OUT AND REPLUG TARGET FORMATION: Berea ESTIMATED DEPTH: 4,900'

WELL OPERATOR: CONSOL Gas Company DESIGNATED AGENT: VP Land Gas/Operations - Rick K. Elswick
 ADDRESS: One Dominion Drive, P.O. Box 1248 ADDRESS: One Dominion Drive, P.O. Box 1248
 Jane Lew, WV 26378 Jane Lew, WV 26378

11/16/2012