

LATITUDE 37-20-00

WELL NO. 30063

NAD 27 WV SOUTH SPC
N= 111,102 E= 1,868,222
LAT. 37-18-15.23
LONG. 81-27-10.89

SCALED COORD.

10,575' W
10,490' S

LONGITUDE 81-25-00

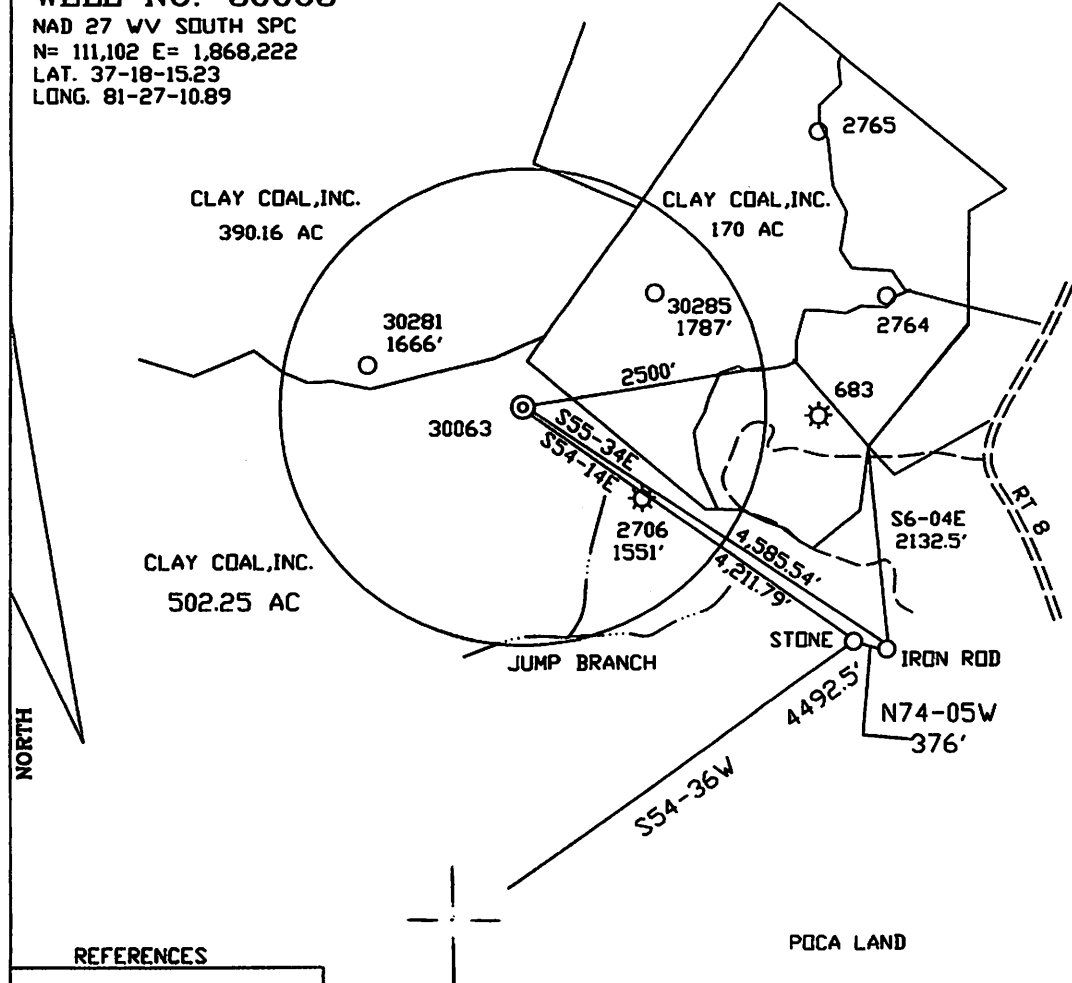

REFERENCES

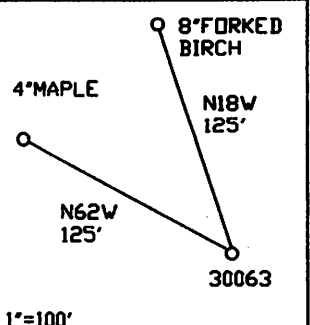

FILE NO. _____
 DRAWING NO. _____
 SCALE 1"=2000'
 MINIMUM DEGREE OF ACCURACY 1/2500'
 PROVEN SOURCE OF ELEVATION DGPS SUBMETER

I THE UNDERSIGNED, HEREBY CERTIFY THAT THIS PLAT IS CORRECT TO THE BEST OF MY KNOWLEDGE AND BELIEF AND SHOWS ALL THE INFORMATION REQUIRED BY LAW AND THE REGULATIONS ISSUED AND PRESCRIBED BY THE DEPARTMENT OF MINES.
 (SIGNED) M. Allen Jensen
 R.P.E. _____ L.L.S. 959

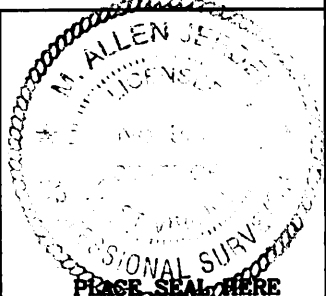

(+) DENOTES LOCATION OF WELL ON UNITED STATES TOPOGRAPHIC MAPS

FORM IV - 6 (8-78)



DATE MARCH 1, 2010
 OPERATOR'S WELL NO. 30063
 47 STATE 047 COUNTY 02804 PERMIT

Division of Environmental Protection
Office of Oil & Gas

CANCELLED

WELL TYPE: OIL _____ GAS LIQUID INJECTION _____ WASTE DISPOSAL _____
 IF "GAS" PRODUCTION STORAGE _____ DEEP _____ SHALLOW

LOCATION: ELEVATION 2460' WATER SHED JUMP BRANCH
 DISTRICT ADKIN COUNTY McDOWELL
 QUADRANGLE ANAWALT 7.5'

SURFACE OWNER CLAY COAL, INC. ACREAGE 502.25 TAX MAP
 OIL & GAS ROYALTY OWNER OPAL S. ASHWORTH, ET AL. LEASE ACREAGE 1485
 LEASE NO. 89252

PROPOSED WORK: DRILL CONVERT _____ DRILL DEEPER _____ REDRILL _____ FRACTURE OR
 STIMULATE PLUG OFF OLD FORMATION _____ PERFORATE NEW _____
 FORMATION _____ OTHER PHYSICAL CHANGE IN WELL (SPECIFY)
 PLUG AND ABANDON _____ CLEAN OUT AND REPLUG _____

TARGET FORMATION CLOYD ESTIMATED DEPTH 4930'
 WELL OPERATOR CONSOL GAS COMPANY DESIGNATED AGENT RICHARD K. ELSWICK
 ADDRESS PO BOX 1248 ADDRESS PO BOX 1248
 JANE LEW, WV 26378 JANE LEW, WV 26378