

LATITUDE 37-20-00

SCALED COORD.

9,050' W  
13,810' S

**WELL NO. 34913**

NAD 27 WV SOUTH SPC  
N= 107,737 E= 1,869,729  
LAT. 37-17-42.03  
LONG. 81-26-52.04

LONGITUDE 81-25-00

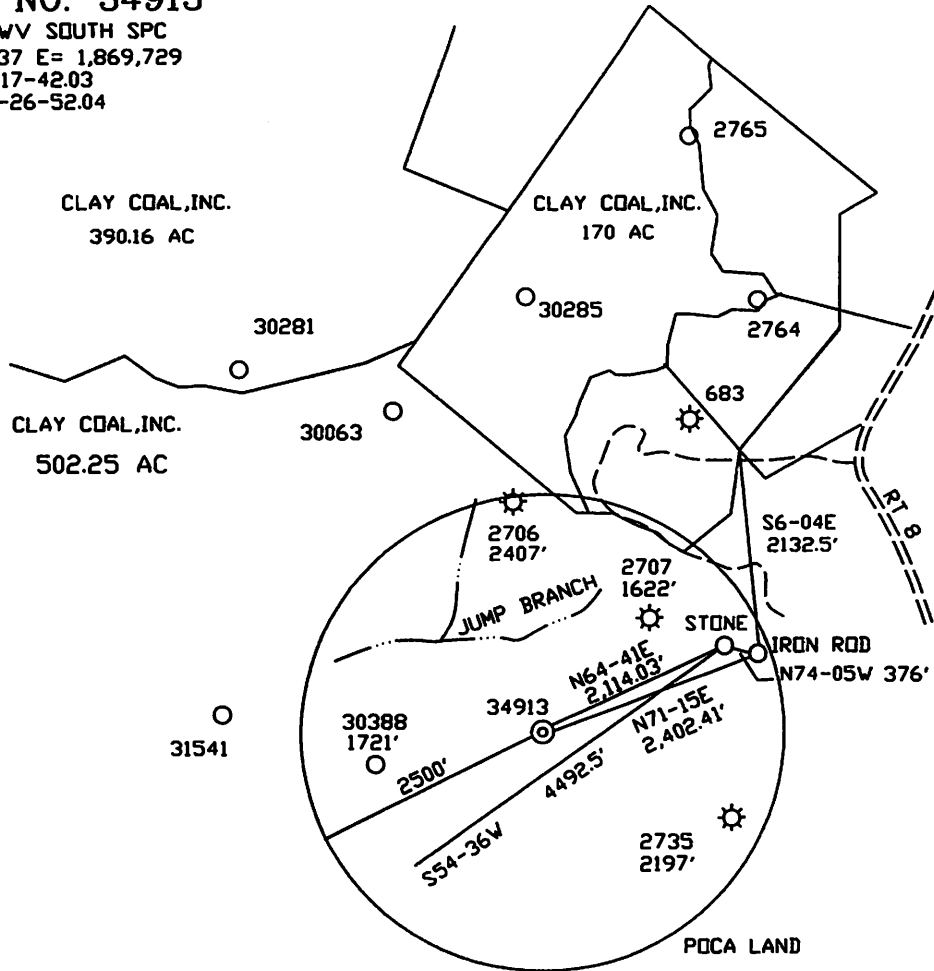

REFERENCES

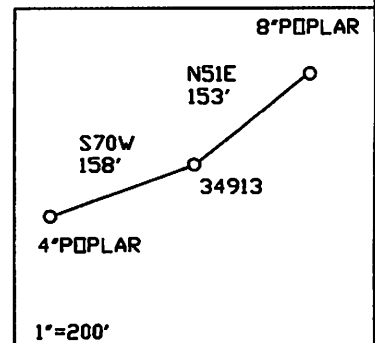

I THE UNDERSIGNED, HEREBY CERTIFY THAT THIS PLAT IS CORRECT TO THE BEST OF MY KNOWLEDGE AND BELIEF AND SHOWS ALL THE INFORMATION REQUIRED BY LAW AND THE REGULATIONS ISSUED AND PRESCRIBED BY THE DEPARTMENT OF MINES.

(SIGNED) [Signature]  
R.P.E. \_\_\_\_\_ L.L.S. 959 \_\_\_\_\_

PLACE SEAL HERE

FILE NO. \_\_\_\_\_  
DRAWING NO. \_\_\_\_\_  
SCALE 1"=2000'  
MINIMUM DEGREE OF ACCURACY 1/2500'  
PROVEN SOURCE OF ELEVATION DGPS SUBMETER

(+) DENOTES LOCATION OF WELL ON UNITED STATES TOPOGRAPHIC MAPS

FORM IV - 6 (8-78)



DATE MARCH 30, 2010

OPERATOR'S WELL NO. 34913

47  
STATE

047  
COUNTY

02808  
PERMIT

**CANCELLED**

Division of Environmental Protection  
Office of Oil & Gas

WELL TYPE: OIL \_\_\_\_\_ GAS X LIQUID INJECTION \_\_\_\_\_ WASTE DISPOSAL \_\_\_\_\_  
IF "GAS" PRODUCTION X STORAGE \_\_\_\_\_ DEEP \_\_\_\_\_ SHALLOW X

LOCATION: ELEVATION 2400' WATER SHED JUMP BRANCH  
DISTRICT ADKIN COUNTY MCDOWELL  
QUADRANGLE ANAWALT 7.5'

SURFACE OWNER CLAY COAL, INC. ACREAGE 502.25 TAX MAP \_\_\_\_\_  
OIL & GAS ROYALTY OWNER OPAL S. ASHWORTH, ET AL. LEASE NO. 89252 LEASE ACREAGE 1485

PROPOSED WORK: DRILL X CONVERT \_\_\_\_\_ DRILL DEEPER \_\_\_\_\_ REDRILL \_\_\_\_\_ FRACTURE OR  
STIMULATE X PLUG OFF OLD FORMATION \_\_\_\_\_ PERFORATE NEW \_\_\_\_\_  
FORMATION \_\_\_\_\_ OTHER PHYSICAL CHANGE IN WELL (SPECIFY)  
CLEAN OUT AND REPLUG \_\_\_\_\_

PLUG AND ABANDON \_\_\_\_\_ ESTIMATED DEPTH 4975'

TARGET FORMATION CLOYD WELL OPERATOR CONSOL GAS COMPANY DESIGNATED AGENT RICHARD K. ELSWICK

ADDRESS PO BOX 1248 ADDRESS PO BOX 1248  
JANE LEW, WV 26378 JANE LEW, WV 26378