

BEARINGS AND DISTANCES TO OTHER WELLS WITHIN 2,500'

| | | |
|-----------|---------------|----------|
| 047-0915 | S 87°38'19" W | 1195.95' |
| 047-0896 | N 0°28'41" W | 2300.60' |
| 047-02115 | S 45°32'29" W | 2065.98' |
| 047-02116 | S 77°52'04" W | 1541.58' |
| 047-02119 | N 20°28'24" W | 1335.84' |
| 047-02123 | N 70°08'41" W | 2392.18' |
| 047-02616 | S 24°04'48" E | 657.03' |
| 047-02617 | N 61°38'05" W | 804.81' |
| 047-02794 | N 42°29'04" W | 2305.23' |
| 047-02815 | S 76°01'34" W | 2244.30' |
| 047-02616 | N 22°23'18" W | 2044.34' |

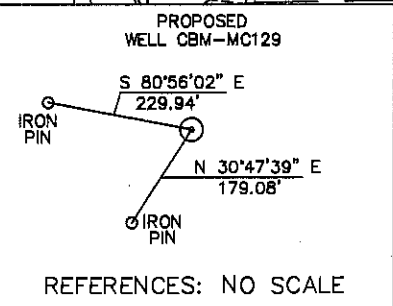

COORDINATES
 N 93,481.69
 E 1,758,469.10
 WV SOUTH LAT: 37° 15' 16.10150"
 NAD 83 LON: 81° 43' 17.69717"

A N 66°21'34" W 8858.29'
 B S 81°28'20" W 5367.33'
 C S 32°50'39" E 5175.37'

NOTE:
 PROPERTY LINES SHOWN ON THIS PLAT WERE TAKEN FROM MAPS PROVIDED BY CNX LAND RESOURCES AND WERE NOT SURVEYED

COORDINATES FOR THE EXISTING WELLS WAS TAKEN FROM THE OFFICE OF OIL AND GAS RECORDS

REFERENCES: NO SCALE

NO KNOWN WATER WELLS WITHIN 1000'

FILE NO. _____
 DRAWING NO. _____
 SCALE 1" = 2000'
 MINIMUM DEGREE OF ACCURACY 1 : 2,500
 PROVEN SOURCE OF ELEVATION _____ SURVEYED

I THE UNDERSIGNED, HEREBY CERTIFY THAT THIS PLAT IS CORRECT TO THE BEST OF MY KNOWLEDGE AND BELIEF AND SHOWS ALL THE INFORMATION REQUIRED BY LAW AND THE REGULATIONS ISSUED AND PRESCRIBED BY THE DEPARTMENT OF MINES.

(SIGNED) [Signature] 7/28/2011
 R.P.E. _____ L.L.S. 1703

PLACE SEAL HERE

(+) DENOTES LOCATION OF WELL ON UNITED STATES TOPOGRAPHIC MAPS

FORM IV-6 (8-78)



DATE JULY 27, 2011
 OPERATOR'S WELL NO. CBM-MC129
 API WELL NO. 47-047-02823C
 STATE COUNTY PERMIT

Division of Environmental Protection
 Office of Oil & Gas

WELL TYPE : OIL ___ GAS X LIQUID INJECTION ___ WASTE DISPOSAL ___
 (IF "GAS", PRODUCTION X STORAGE ___ DEEP ___ SHALLOW X
 LOCATION: ELEVATION 1897.25' WATER SHED BIG BRANCH OF DRY FORK OF THE TUG RIVER
 DISTRICT BIG CREEK COUNTY MCDOWELL
 QUADRANGLE WAR
 SURFACE OWNER BERWIND LAND COMPANY ACREAGE 693.00
 OIL & GAS ROYALTY OWNER BERWIND LAND COMPANY LEASE ACREAGE 31,425.18
 LEASE NO. 490001
 PROPOSED WORK : DRILL X CONVERT ___ DRILL DEEPER ___ REDRILL ___ FRACTURE OR
 STIMULATE X PLUG OFF OLD FORMATION ___ PERFORATE NEW
 FORMATION ___ OTHER PHYSICAL CHANGE IN WELL (SPECIFY) _____

PLUG AND ABANDON ___ CLEAN OUT AND REPLUG ___
 TARGET FORMATION POCAHONTAS FORMATION ESTIMATED DEPTH 2000'
 WELL OPERATOR CNX GAS COMPANY LLC DESIGNATED AGENT Kent Wright
 ADDRESS 2481 JOHN NASH BLVD ADDRESS One Dominion Drive P.O. Box 1248
BLUEFIELD, WV 24701 Jane Lew, WV 26378 Phone 304-884-2158

02/17/2012

