

Dominion Well No. 30436
Dominion Exploration and Production, Inc.
103,420 Acre Lease

⊙ Proposed Gas Well
 - - - Surface Tract Lines
 - - - Mineral Tract Lines

Notes:
 Well site coordinates are
 N: 167,041 Lat: 37-27-30.70
 E: 1,935,089 Long: 81-13-25.02
 West Virginia Coordinate System of 1927 (South Zone) based upon Differential GPS Measurements.
 Plat orientation, corner and well ties are based upon the grid north meridian.
 Well location references are based upon the magnetic meridian.

GRID NORTH

LATITUDE 37 - 30 - 00

LONGITUDE 81 - 12 - 30

15,090'

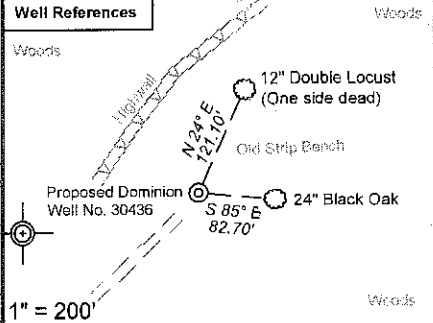

(⊙) Denotes Location of Well on United States Topographic Maps



I, the undersigned, hereby certify that this plat is correct to the best of my knowledge and belief and shows all the information required by law and the regulations issued and prescribed by the Department of Environmental Protection.

Ben R. Singleton
 P.S. 2092

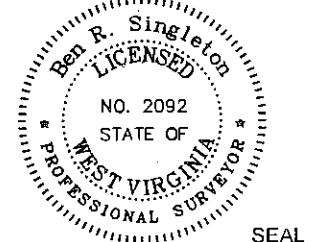

FILE NO: W-158-22-BR-04
 DRAWING NO: W158-04 30436 plat.dwg
 SCALE: 1" = 1000'
 MINIMUM DEGREE OF ACCURACY: 1:2500
 PROVEN SOURCE OF ELEVATION: NGS CORS Station

STATE OF WEST VIRGINIA
 DEPARTMENT OF ENVIRONMENTAL PROTECTION
OIL AND GAS DIVISION

DATE: September 18, 2009
 OPERATOR'S WELL NO. 30436
 API WELL NO. 47-55-00407
 STATE COUNTY PERMIT

WELL TYPE: OIL GAS LIQUID INJECTION WASTE DISPOSAL
 (IF GAS) PRODUCTION: STORAGE DEEP SHALLOW

LOCATION: ELEVATION: 2,853' WATERSHED Pocosin Fork QUADRANGLE: Matoaka
 DISTRICT: Rock COUNTY: Mercer

SURFACE OWNER: Pocahontas Land Corporation ACREAGE: 1421.51
 OIL AND GAS ROYALTY OWNER: Penn Virginia Oil & Gas Company LEASE NO: 79917 ACREAGE: 103,420

PROPOSED WORK: DRILL CONVERT DRILL DEEPER FRACTURE OR STIMULATE PLUG OFF OLD FORMATION
 PERFORATE NEW FORMATION OTHER PHYSICAL CHANGE IN WELL (SPECIFY)
 PLUG AND ABANDON CLEAN OUT AND REPLUG TARGET FORMATION: Berea ESTIMATED DEPTH: 5260

CANCELLED

WELL OPERATOR: Dominion Exploration & Production, Inc. DESIGNATED AGENT: VP/Operations - Rodney Biggs
 ADDRESS: One Dominion Drive, P.O. Box 1248 Jane Lew, WV 26378 ADDRESS: One Dominion Drive, P.O. Box 1248 Jane Lew, WV 26378

07/13/2012