

NOTE: ALL PRODUCTION FACILITIES  
WILL BE REMOVED UPON COMPLETION  
OF THE PLUGGING OPERATIONS.

**MASTELLAR COAL CO 2  
SITE RECLAMATION**  
API# 47-057-00022

FOR  
**EXPAND OPERATING, LLC**  
LOCATED IN  
MINERAL COUNTY, WEST VIRGINIA

**SITE PLAN**

**LEGEND**

- EXISTING CONTOUR
- EXISTING TREE LINE
- EXISTING ACCESS ROAD EDGE
- WELLHEAD
- COMPOSITE FILTER SOCK



844-542-4757  
466 SOUTH MAIN STREET  
MONTROSE, PA 18801  
PA • OH • NY • WV • VA • MD

08/01/2025

PLAN SHEET: FINAL DATE: 5/30/2025 NO. 1



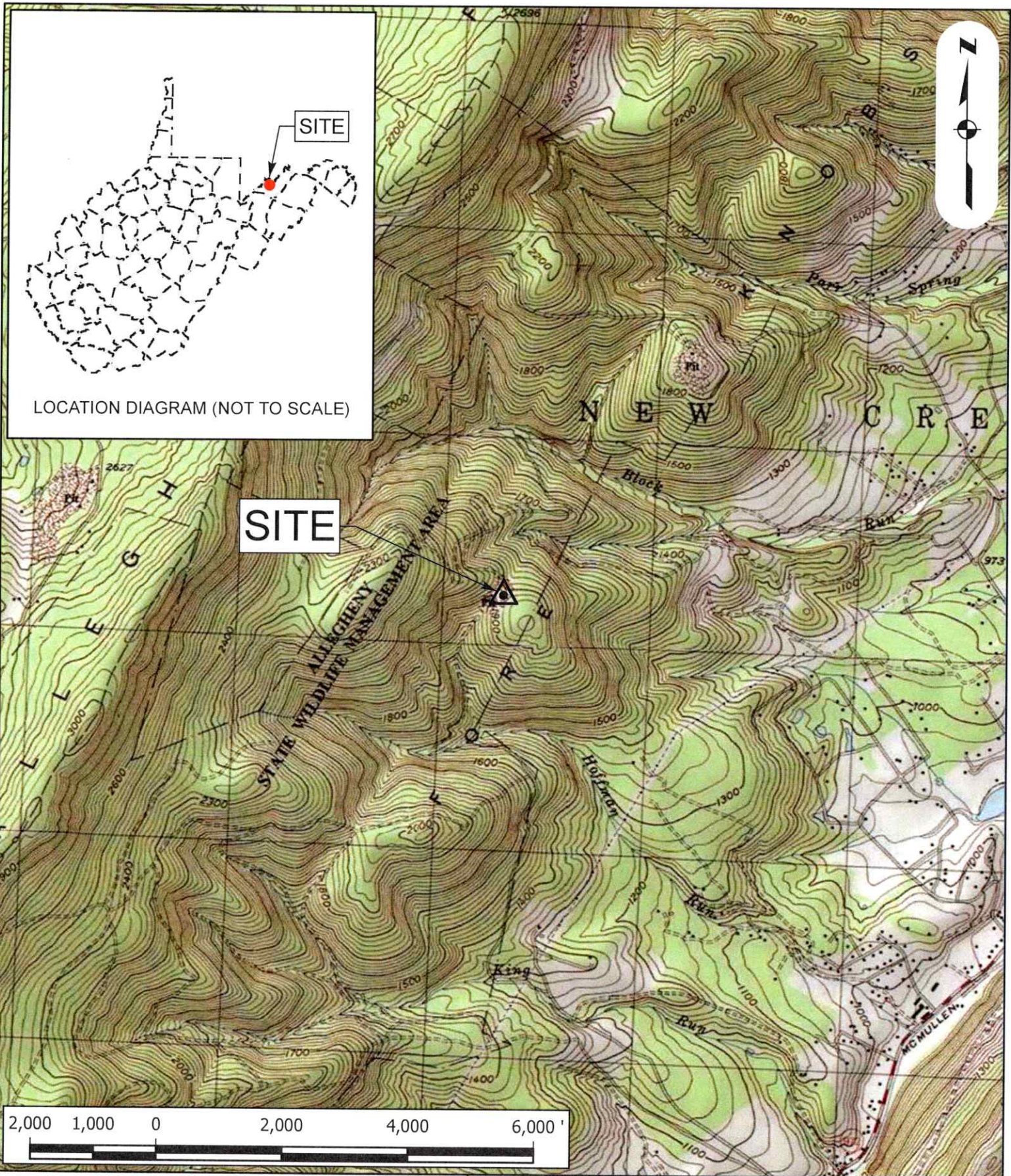

## USGS LOCATION MAP

PREPARED FOR  
MASTELLAR COAL CO 2

MINERAL COUNTY, WEST VIRGINIA  
WESTERNPORT USGS QUAD

PROJECT -	MASTELLAR COAL CO 2
DATE -	5/30/2025
SCALE -	1" = 2,000'
DRAWN -	MWS
FILE -	USGS_LOCATION_MAP.mxd



08/01/2025  
(844) 542-4757



WW-7  
8-30-06



West Virginia Department of Environmental Protection  
Office of Oil and Gas

**WELL LOCATION FORM: GPS**

API: 47-057-00022 WELL NO.: 2

FARM NAME: MASTELLAR COAL CO

RESPONSIBLE PARTY NAME: EXPAND OPERATING LLC

COUNTY: MINERAL DISTRICT: NEW CREEK

QUADRANGLE: WESTERNPORT

SURFACE OWNER: State of West Virginia, Public Land, Labor & Environmental Resources

ROYALTY OWNER: \_\_\_\_\_

UTM GPS NORTHING: 4,363,247.782

UTM GPS EASTING: 668,281.323 GPS ELEVATION: 1862'

The Responsible Party named above has chosen to submit GPS coordinates in lieu of preparing a new well location plat for a plugging permit or assigned API number on the above well. The Office of Oil and Gas will not accept GPS coordinates that do not meet the following requirements:

1. Datum: NAD 1983, Zone: 17 North, Coordinate Units: meters, Altitude: height above mean sea level (MSL) – meters.
2. Accuracy to Datum – 3.05 meters
3. Data Collection Method:  
Survey grade GPS X : Post Processed Differential X

Real-Time Differential \_\_\_\_\_

Mapping Grade GPS \_\_\_\_\_ : Post Processed Differential \_\_\_\_\_

Real-Time Differential \_\_\_\_\_

4. **Letter size copy of the topography map showing the well location.**

I the undersigned, hereby certify this data is correct to the best of my knowledge and belief and shows all the information required by law and the regulations issued and prescribed by the Office of Oil and Gas.

[Signature]  
Signature

REGULATORY SPECIALIST  
\_\_\_\_\_  
Title

6/17/25  
Date

RECEIVED  
Office of Oil and Gas  
JUN 23 2025  
WV Department of  
Environmental Protection

08/01/2025