

Oil&Gas

Wells, Horizontal Only

WellStatus

- Active Well
- Permit Issued
- Permit Application
- Plugged

Wells, Active Status Only

WellUse

- Brine Disposal
- Fluid Injection
- Gas Production
- House Gas
- Observation
- Oil Production
- Production
- Solution Mining
- Storage
- Vent
- <all other values>

Wells, Other than Active Status

WellUse

- Brine Disposal
- Fluid Injection
- Gas Production
- House Gas
- Observation
- Oil Production
- Production
- Solution Mining

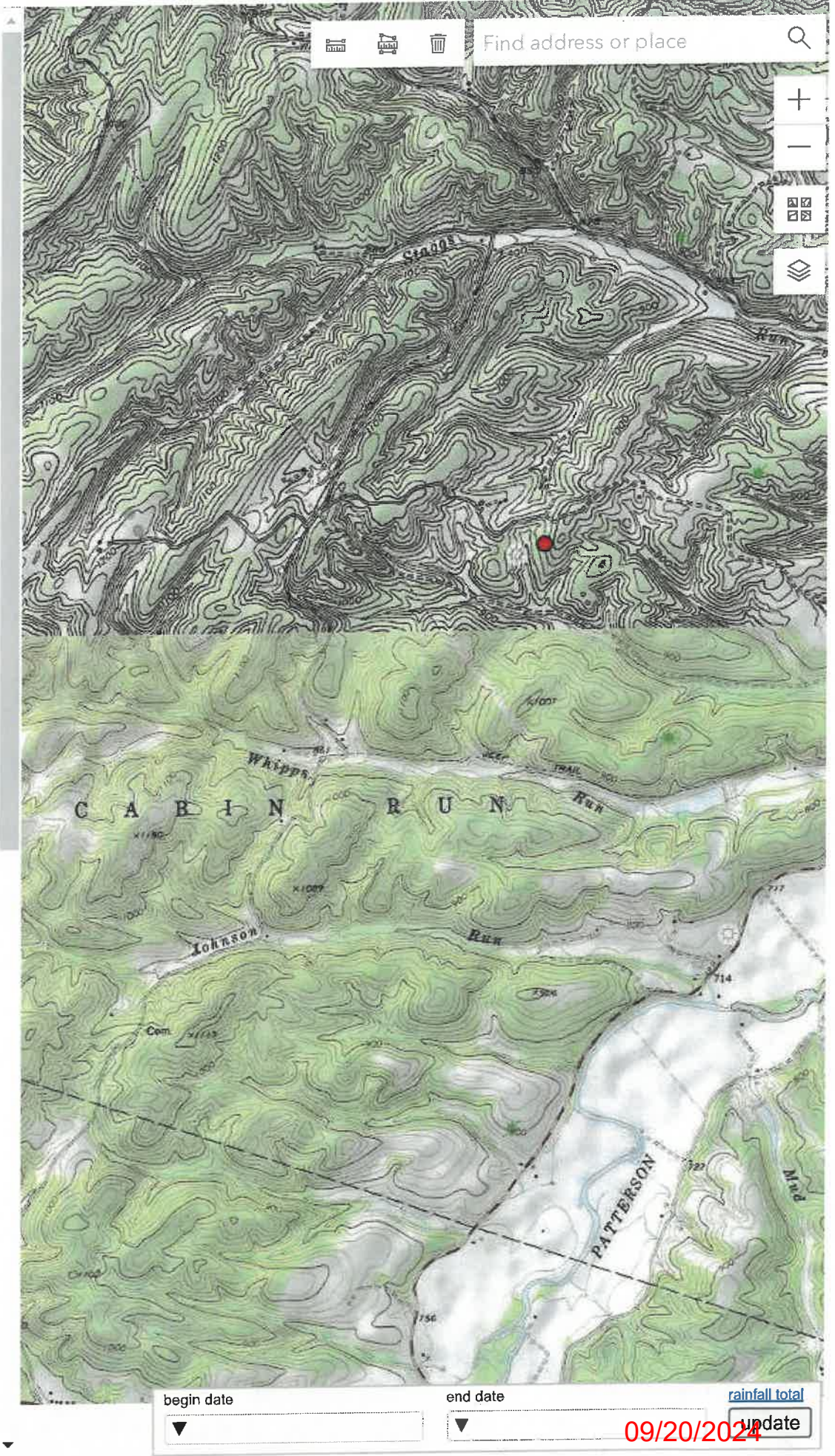

begin date end date rainfall total

09/20/2024

WW-7
8-30-06



West Virginia Department of Environmental Protection
Office of Oil and Gas
WELL LOCATION FORM: GPS

API: 47-057-00041 WELL NO.: 1

FARM NAME: John E. Leonard

RESPONSIBLE PARTY NAME: Upland Resources

COUNTY: Mineral DISTRICT: Cabin Run

QUADRANGLE: Keyser

SURFACE OWNER: The Stair Family White Oak Trust

ROYALTY OWNER: The Stair Family White Oak Trust

UTM GPS NORTHING: 4360921

UTM GPS EASTING: 2680014 GPS ELEVATION: 980

The Responsible Party named above has chosen to submit GPS coordinates in lieu of preparing a new well location plat for a plugging permit or assigned API number on the above well. The Office of Oil and Gas will not accept GPS coordinates that do not meet the following requirements:

- Datum: NAD 1983, Zone: 17 North, Coordinate Units: meters, Altitude: height above mean sea level (MSL) – meters.
- Accuracy to Datum – 3.05 meters
- Data Collection Method:
Survey grade GPS ____: Post Processed Differential ____
Real-Time Differential ____
Mapping Grade GPS X: Post Processed Differential ____
Real-Time Differential ____

RECEIVED
Office of Oil and Gas

AUG 16 2024

WV Department of
Environmental Protection

4. Letter size copy of the topography map showing the well location.
I the undersigned, hereby certify this data is correct to the best of my knowledge and belief and shows all the information required by law and the regulations issued and prescribed by the Office of Oil and Gas.

Randy A. Johnson Env. Mgr.
Signature Title

4/19/24
Date