

Surface & Minerals:
 Ray & Margaret Umstot
 30 / 273 CR 10 - 1

FILE NO. _____
 DRAWING NO. _____
 SCALE 1" = 1000'
 MINIMUM DEGREE OF ACCURACY 1 in. 200
 PROVEN SOURCE OF ELEVATION B.M. Reeses Mill Bridge

I THE UNDERSIGNED, HEREBY CERTIFY THAT THIS PLAT IS CORRECT TO THE BEST OF MY KNOWLEDGE AND BELIEF AND SHOWS ALL THE INFORMATION REQUIRED BY LAW AND THE REGULATIONS ISSUED AND PRESCRIBED BY THE DEPARTMENT OF MINES.
 (SIGNED) Charles P. Spader
 R.P.E. _____ L.L.S. 69

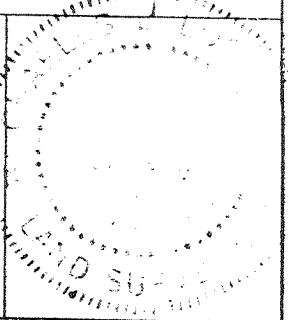

(+) DENOTES LOCATION OF WELL ON UNITED STATES TOPOGRAPHIC MAPS
 FORM IV-6 (8-78)
 DATE April 1, 1982
 OPERATOR'S WELL NO. Three
 API WELL NO. 057
 WV - Mineral - 0078
 STATE COUNTY PERMIT

STATE OF WEST VIRGINIA
 DEPARTMENT OF MINES
 OIL AND GAS DIVISION

Cancelled

WELL TYPE: OIL ___ GAS X LIQUID INJECTION ___ WASTE DISPOSAL ___
 (IF "GAS,") PRODUCTION ___ STORAGE ___ DEEP ___ SHALLOW ___
 LOCATION: ELEVATION 858.63 WATERSHED Patterson Creek
 DISTRICT Cabin Run COUNTY Mineral
 QUADRANGLE Headsville
 SURFACE OWNER Ray & Margaret Umstot ACREAGE 685.20
 OIL & GAS ROYALTY OWNER Ray & Margaret Umstot LEASE ACREAGE 132.0 (pool area)
 LEASE NO. 212 / 128
 PROPOSED WORK: DRILL X CONVERT ___ DRILL DEEPER ___ REDRILL ___ FRACTURE OR STIMULATE ___ PLUG OFF OLD FORMATION ___ PERFORATE NEW FORMATION ___ OTHER PHYSICAL CHANGE IN WELL (SPECIFY) _____

PLUG AND ABANDON ___ CLEAN OUT AND REPLUG ___
 TARGET FORMATION 100 ft. below Tuscarora ESTIMATED DEPTH 5,000 ft.
 WELL OPERATOR Upland Resources DESIGNATED AGENT Paloh Webb
 ADDRESS P.O. Box 429 ADDRESS Box 117
Keyser, West Virginia 26726 Burlington, WV 26710

DEC 03 1984

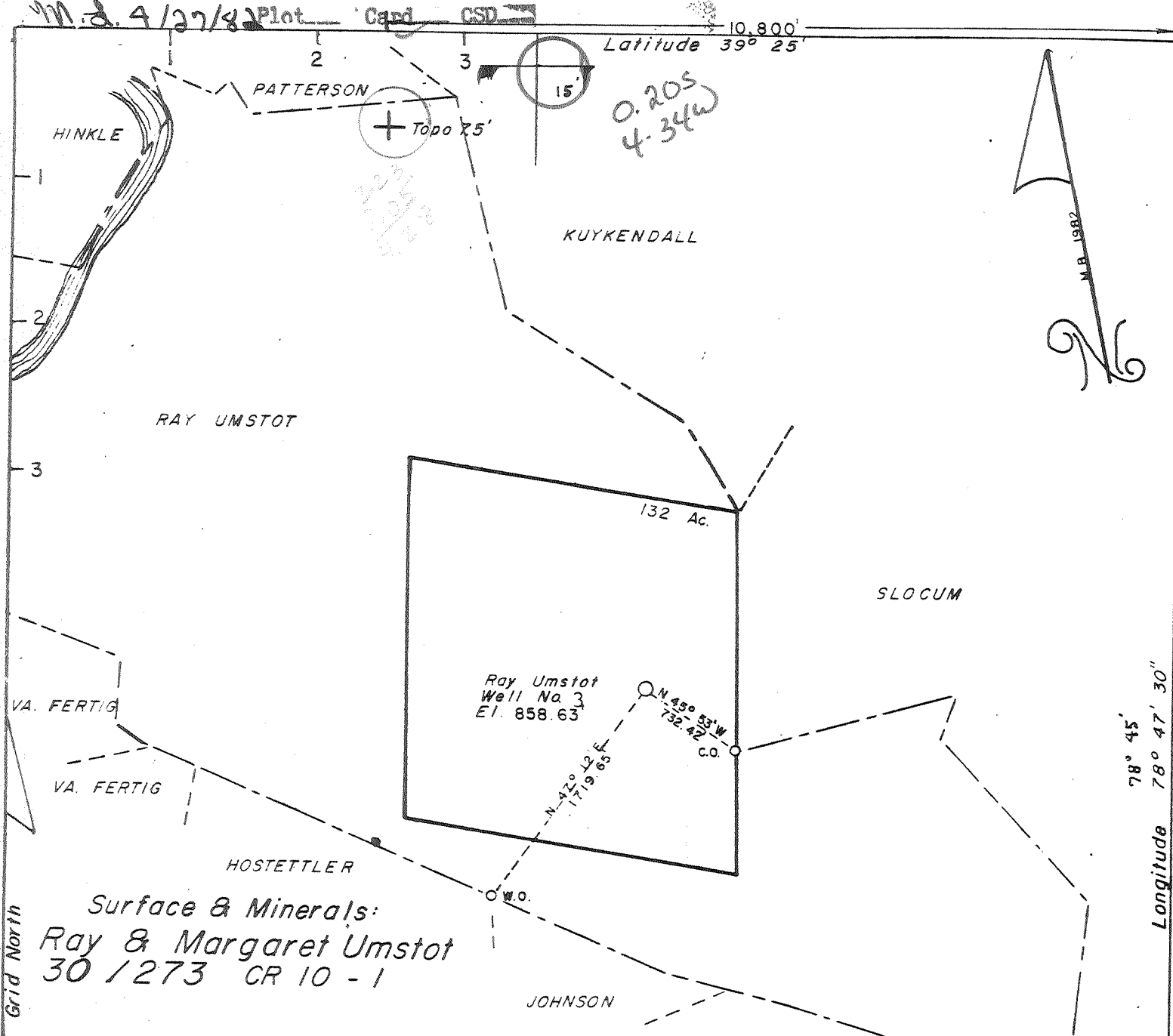

Surface & Minerals:
Ray & Margaret Umstot
30 / 273 CR 10 - 1

FILE NO. _____
DRAWING NO. _____
SCALE 1" = 1000'
MINIMUM DEGREE OF ACCURACY 1 in. 200
PROVEN SOURCE OF ELEVATION B.M. Reeses Mill Bridge

I THE UNDERSIGNED, HEREBY CERTIFY THAT THIS PLAT IS CORRECT TO THE BEST OF MY KNOWLEDGE AND BELIEF AND SHOWS ALL THE INFORMATION REQUIRED BY LAW AND THE REGULATIONS ISSUED AND PRESCRIBED BY THE DEPARTMENT OF MINES.

(SIGNED) Paul R. Spader
R.P.E. _____ L.L.S. 69

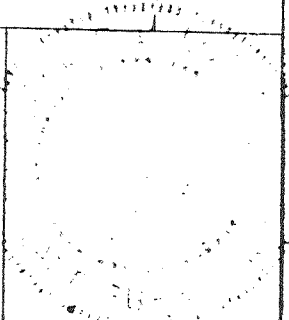

(+) DENOTES LOCATION OF WELL ON UNITED STATES TOPOGRAPHIC MAPS
FORM IV-6 (8-78)

DATE April 1, 1982
OPERATOR'S WELL NO. _____
API WELL NO. 057
WV - Mineral - 0078
STATE COUNTY PERMIT

STATE OF WEST VIRGINIA
DEPARTMENT OF MINES
OIL AND GAS DIVISION

WELL TYPE: OIL ___ GAS X LIQUID INJECTION ___ WASTE DISPOSAL ___
(IF "GAS,") PRODUCTION ___ STORAGE ___ DEEP ___ SHALLOW ___
LOCATION: ELEVATION 858.63' WATER SHED Patterson Creek
DISTRICT Cabin Run COUNTY Mineral
QUADRANGLE Headsville Keyser Ec
SURFACE OWNER Ray & Margaret Umstot ACREAGE 685.20
OIL & GAS ROYALTY OWNER Ray & Margaret Umstot LEASE ACREAGE 132.0 (pool area)
LEASE NO. 212 / 128
PROPOSED WORK: DRILL X CONVERT ___ DRILL DEEPER ___ REDRILL ___ FRACTURE OR STIMULATE ___ PLUG OFF OLD FORMATION ___ PERFORATE NEW FORMATION ___ OTHER PHYSICAL CHANGE IN WELL (SPECIFY) _____
PLUG AND ABANDON ___ CLEAN OUT AND REPLUG ___
TARGET FORMATION 100 ft. below Tuscarora ESTIMATED DEPTH 5,000 ft.
WELL OPERATOR Upland Resources DESIGNATED AGENT Paul Webb
ADDRESS P.O. Box 429 ADDRESS Box 117
Keyser, West Virginia 26726 Burlington, WV 26710

Deep well

MAY 3 1982