

2241/3186

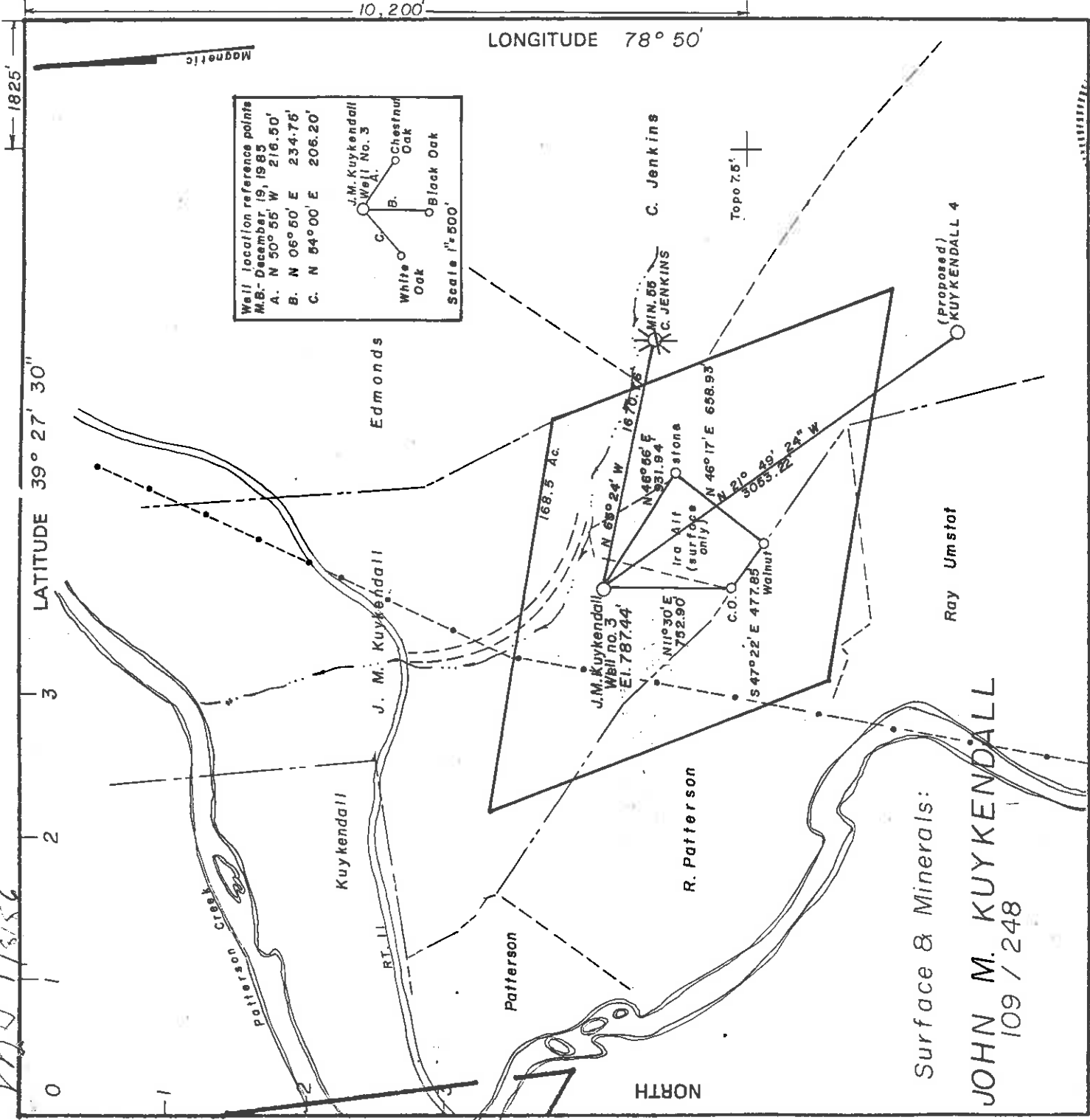

FILE NO. _____
 DRAWING NO. _____
 SCALE 1"=1000'
 MINIMUM DEGREE OF ACCURACY 1 in 200
 PROVEN SOURCE OF ELEVATION B.M. at Reeses Mill

I THE UNDERSIGNED, HEREBY CERTIFY THAT THIS PLAT IS CORRECT TO THE BEST OF MY KNOWLEDGE AND BELIEF AND SHOWS ALL THE INFORMATION REQUIRED BY LAW AND THE REGULATIONS ISSUED AND PRESCRIBED BY THE DEPARTMENT OF MINES (SIGNED) Charles P. Logan
 R.P.E. _____ L.L.S. 69

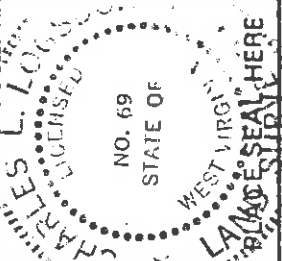

+ DENOTES LOCATION OF WELL ON UNITED STATES TOPOGRAPHIC MAPS
 FORM IV-6 (8-78)

STATE OF WEST VIRGINIA
 DEPARTMENT OF MINES
 OIL AND GAS DIVISION

DATE November 25, 1985
 OPERATOR'S WELL NO. _____
 API WELL NO. 47-057
 STATE COUNTY PERMIT

WELL TYPE: OIL GAS LIQUID INJECTION _____ WASTE DISPOSAL _____
 (IF "GAS" PRODUCTION STORAGE _____ DEEP _____ SHALLOW _____
 LOCATION: ELEVATION 787.44' WATERSHED Patterson Creek
 DISTRICT Cabin Run COUNTY Mineral
 QUADRANGLE Headsville
 SURFACE OWNER John M. Kuykendall
 OIL & GAS ROYALTY OWNER Kuykendall, Patterson, Umstat
 LEASE NO. 216 / 762 ACREAGE 221 LEASE ACREAGE 168.5 (pool acreage)

PROPOSED WORK: DRILL CONVERT _____ DRILL DEEPER _____ REDRILL _____ FRACTURE OR STIMULATE PLUG OFF OLD FORMATION _____ PERFORATE NEW FORMATION _____ OTHER PHYSICAL CHANGE IN WELL (SPECIFY) _____

0091
 CANCELLED

PLUG AND ABANDON _____ CLEAN OUT AND REPLUG _____
 TARGET FORMATION Kefer
 ESTIMATED DEPTH 4,500'
 WELL OPERATOR WEVA Oil Corporation
 DESIGNATED AGENT Randall Lynch
 ADDRESS 608 Main Street
 Hingham, Mass. 02043
 942
 Creston, W.Va. 26141 MAR 4 1990

MINERAL

39 30
 39° 27' 30" LATITUDE
 10,200
 78° 50' LONGITUDE

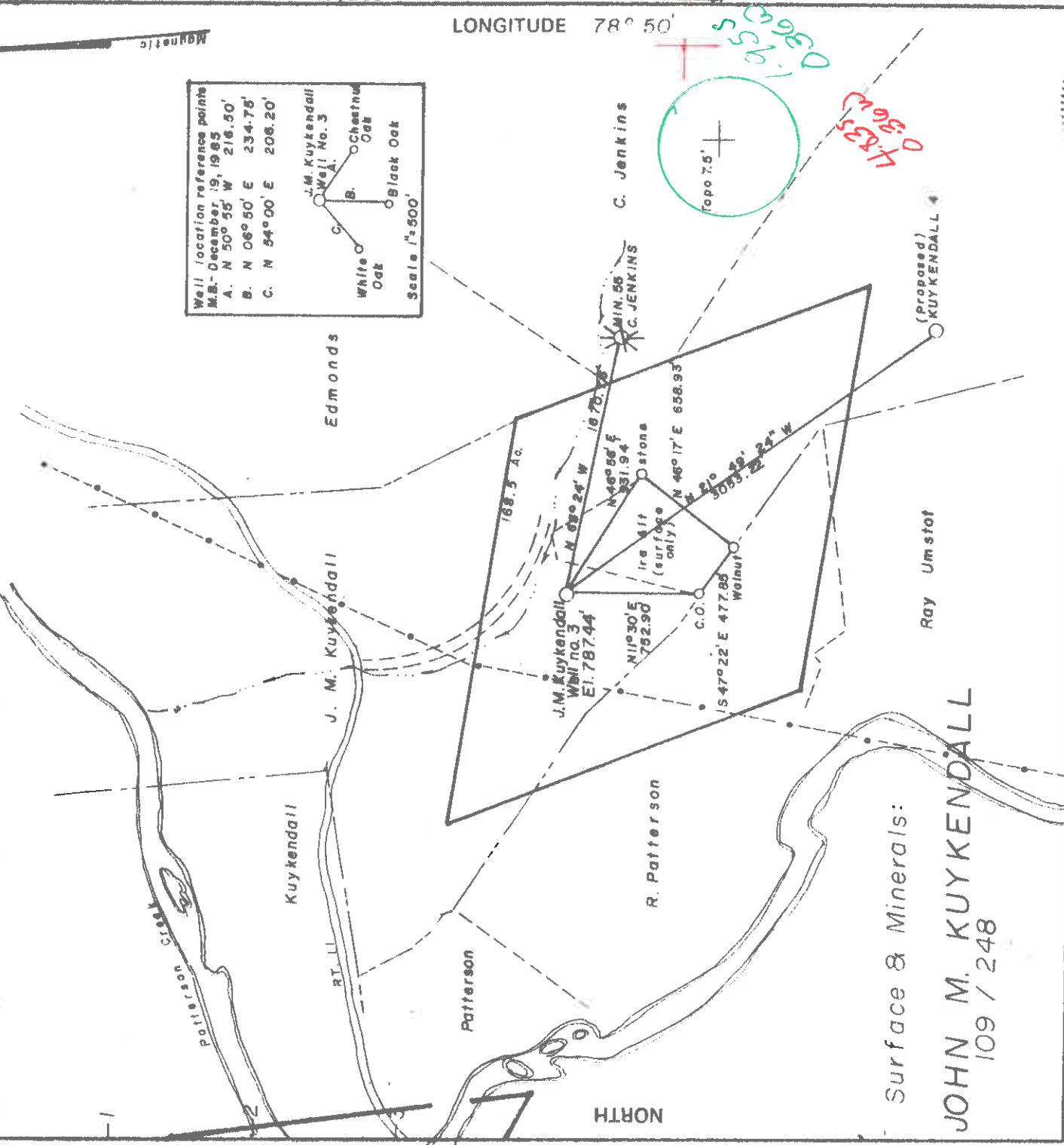

Well location reference points
 M.B. - December 19, 1985
 A. N 50° 55' W 216.50'
 B. N 06° 50' E 234.75'
 C. N 54° 00' E 206.20'

J.M. Kuykendall
 Well No. 3
 White Oak
 Chestnut Oak
 Black Oak
 Scale 1"=500'

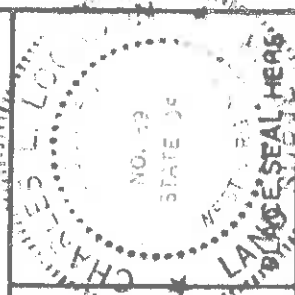

I THE UNDERSIGNED, HEREBY CERTIFY THAT THIS PLAT IS CORRECT TO THE BEST OF MY KNOWLEDGE AND BELIEF AND SHOWS ALL THE INFORMATION REQUIRED BY LAW AND THE REGULATIONS ISSUED AND PRESCRIBED BY THE DEPARTMENT OF MINES.
 (SIGNED) *Charles R. Lott*
 R.P.E. L.L.S. 69

FILE NO. _____
 DRAWING NO. _____
 SCALE 1"=1000'
 MINIMUM DEGREE OF ACCURACY 1 in 200
 PROVEN SOURCE OF ELEVATION B.M. at Reeses Mill

+ DENOTES LOCATION OF WELL ON UNITED STATES TOPOGRAPHIC MAPS
 FORM IV-6 (8-78)

DATE November 25, 1985
 OPERATOR'S WELL NO. _____
 API WELL NO. _____

STATE OF WEST VIRGINIA
 DEPARTMENT OF MINES
 OIL AND GAS DIVISION

47 057 0091
 STATE COUNTY PERMIT

WELL TYPE: OIL GAS X LIQUID INJECTION WASTE DISPOSAL
 (IF "GAS" PRODUCTION X STORAGE DEEP SHALLOW
 ELEVATION 787.44' WATER SHED Patterson Creek
 DISTRICT Cabin Run / COUNTY Mineral
 QUADRANGLE Headsville 394 065 N62
 SURFACE OWNER John M. Kuykendall ACREAGE 221
 OIL & GAS ROYALTY OWNER Kuykendall, Patterson, Umstot LEASE ACREAGE 168.5 (pool acreage)
 LEASE NO. 216 / 762

PROPOSED WORK: DRILL X CONVERT DRILL DEEPER REDRILL FRACTURE OR
 STIMULATE X PLUG OFF OLD FORMATION PERFORATE NEW
 FORMATION OTHER PHYSICAL CHANGE IN WELL (SPECIFY)

PLUG AND ABANDON CLEAN OUT AND REPLUG
 TARGET FORMATION Keefer ESTIMATED DEPTH 4.500'
 WELL OPERATOR WEVA Oil Corporation DESIGNATED AGENT Randall Lynch
 ADDRESS 608 Main Street Box 181
 Hingham, Mass. 02043
 Creston, W.Va. 26141



1) Date: November 22, 1985
 2) Operator's Well No. 3 - J. M. Kuykendall
 3) API Well No. 47-057-0091 State County Permit

RECEIVED
 DEC 13 1985

STATE OF WEST VIRGINIA
 DEPARTMENT OF ENERGY, OIL AND GAS DIVISION
 APPLICATION FOR A WELL WORK PERMIT

DIVISION OF OIL & GAS
 DEPARTMENT OF ENERGY

4) WELL TYPE: A Oil Gas B (If "Gas", Production 787.44)
 Elevation: 787.44 Underground storage Deep Shallow
 5) LOCATION: Watershed: Patterson Creek
 District: Cabin Run 942 County: Mineral Quadrangle: Headsville
 6) WELL OPERATOR: WEVA Oil Corp. CODE: 5306 7) DESIGNATED AGENT: Randall Lynch
608 Main Street Address: PO Box 181
Hingham, Mass. 02043 Address: Creston, WV 26141

8) OIL & GAS INSPECTOR TO BE NOTIFIED
 Name Donald Ellis 9) DRILLING CONTRACTOR:
 Address 2604 Crab Apple Lane Name Unknown at this time
Fairmont, WV 26554 Address _____

10) PROPOSED WELL WORK: Drill deeper Redrill Stimulate
 Plug off old formation Perforate new formation
 Other physical change in well (specify) _____

11) GEOLOGICAL TARGET FORMATION, Keifer 535 _____
 12) Estimated depth of completed well, 4500 feet
 13) Approximate strata depths: Fresh, 100 feet; salt, _____ feet.
 14) Approximate coal seam depths: No Coal Is coal being mined in the area? Yes No

15) CASING AND TUBING PROGRAM

CASING OR TUBING TYPE	SPECIFICATIONS			FOOTAGE INTERVALS	CEMENT FILL-UP OR SACKS (Cubic feet)	PACKERS
	Size	Grade	Weight per ft.			
Conductor	11-3/4		50	For drilling <u>150'</u> Left in well <u>150'</u>	<u>CTS by made 15.0'S</u>	
Fresh water	8-5/8	X	23.0	<u>1000</u>	<u>CTS</u>	
Coal						
Intermediate						
Production	4-1/4	X	10.5	<u>4500</u>	<u>4500 above perforations</u>	<u>hoosey as required by rule 15.0.1</u>
Tubing						
Line...						

OFFICE USE ONLY
 DRILLING PERMIT

Permit number 47-057-0091 Date January 15 19 86

This permit covering the well operator and well location shown below is evidence of permission granted to drill in accordance with the pertinent legal requirements subject to the conditions contained herein and on the reverse hereof. Notification must be given to the District Oil and Gas Inspector. (Refer to No. 8) Prior to the construction of roads, locations and pits for any permitted work. In addition, the well operator or his contractor shall notify the proper district oil and gas inspector 24 hours before actual permitted work has commenced.)

The permitted work is as described in the Notice and Application, plat, and reclamation plan, subject to any modifications and conditions specified on the reverse hereof.
 Permit expires January 15, 1988 unless well work is commenced prior to that date and prosecuted with due diligence.

Bond:	Agent:	Plat:	Casing	Fee	WPCP	S&E	Other
	<u>A-15</u>	<u>MA</u>	<u>MA</u>	<u>102</u>	<u>MA</u>		

NOTE: Keep one copy of this permit posted at the drilling location.

[Signature]
 Director, Division of Oil and Gas

See the reverse side of the APPLICANT'S COPY for instructions to the well operator. File

