

NOTE: ALL WELLS IDENTIFIED WITHIN 2400' ARE SHOWN

10,063'

LATITUDE 37°57'30"

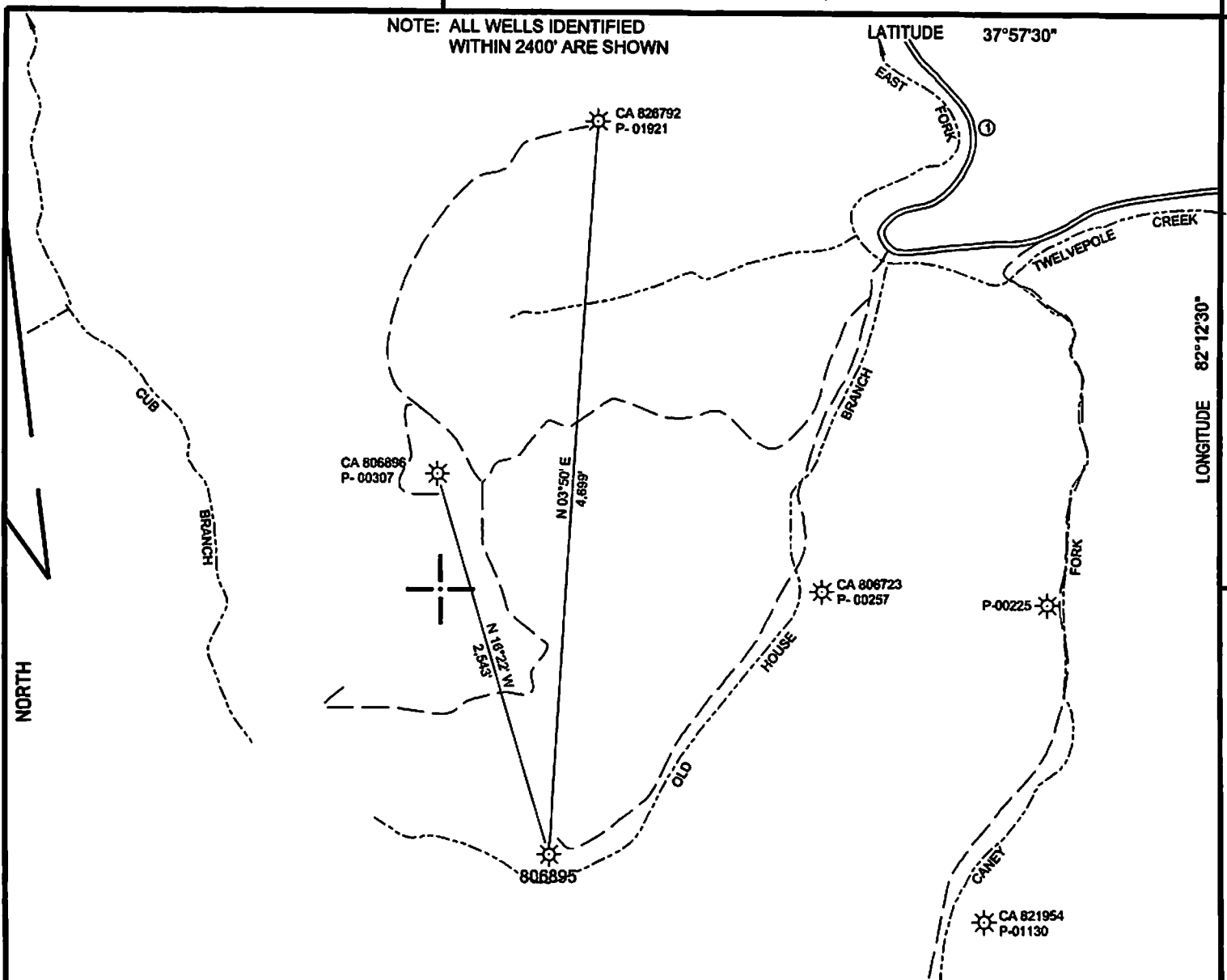

NOTE: NO BUILDING STRUCTURES IDENTIFIED WITHIN 200'

WELL SITE
STATE PLANE WV SOUTH ZONE NAD 1927 N - 343,968.302 : E - 1,641,471.839
LATITUDE: (N) 37.9380396° LONGITUDE: (W) 82.2432244°
UTM NAD83 17 - 84W TO 78W, METERS N - 4,199,679.734 : E - 390,766.549

(+) DENOTES LOCATION OF WELL ON UNITED STATES TOPOGRAPHIC MAPS

FILE NO. CA806895P&A.DGN
 DRAWING NO. CA806895P&A
 SCALE 1" = 1000'
 MINIMUM DEGREE OF ACCURACY 1 : 200
 PROVEN SOURCE OF ELEVATION MAPPING GRADE GPS

I THE UNDERSIGNED, HEREBY CERTIFY THAT THIS PLAT IS CORRECT TO THE BEST OF MY KNOWLEDGE AND BELIEF AND SHOWS ALL THE INFORMATION REQUIRED BY LAW AND THE REGULATIONS ISSUED AND PRESCRIBED BY THE DEPARTMENT OF ENVIRONMENTAL PROTECTION.

(SIGNED) Paul E. Miller
 R.P.E. _____ L.L.S. 647

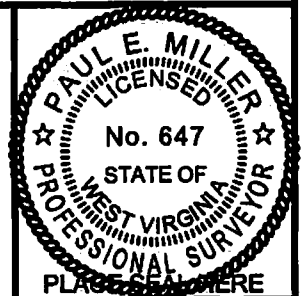

STATE OF WEST VIRGINIA
 DIVISION OF ENVIRONMENTAL PROTECTION
 OIL AND GAS DIVISION



DATE JANUARY 15, 20 14
 OPERATOR'S WELL NO. 806895
 API WELL NO. _____

WELL TYPE: OIL ___ GAS X LIQUID INJECTION ___ WASTE DISPOSAL ___
 (IF "GAS,") PRODUCTION ___ STORAGE ___ DEEP ___ SHALLOW X
 LOCATION: ELEVATION 999' WATER SHED OLD HOUSE BRANCH OF EAST FORK OF TWELVEPOLE CREEK
 DISTRICT HARVEY COUNTY MINGO
 QUADRANGLE TRACE, WV 7.5'
 SURFACE OWNER HEARTWOOD FORESTLAND FUND III ACREAGE 3,509.57
 OIL & GAS ROYALTY OWNER CHESAPEAKE APPALACHIA, L.L.C. LEASE ACREAGE -
 LEASE NO. _____ FEE LAND _____

COUNTY NAME

PROPOSED WORK: DRILL ___ CONVERT ___ DRILL DEEPER ___ REDRILL ___ FRACTURE OR STIMULATE ___ PLUG OFF OLD FORMATION ___ PERFORATE NEW FORMATION ___ OTHER PHYSICAL CHANGE IN WELL (SPECIFY) _____

PERMIT

PLUG AND ABANDON X CLEAN OUT AND REPLUG ___
 TARGET FORMATION _____ ESTIMATED DEPTH _____
 WELL OPERATOR CHESAPEAKE APPALACHIA, L.L.C. DESIGNATED AGENT ERIC B. GILLESPIE
 ADDRESS P.O. BOX 18496, OKLAHOMA CITY, OK 73154-0496 ADDRESS CHESAPEAKE APPLACHIA, L.L.C. PO BOX 6070, CHARLESTON, WV 25362

02/21/2014

FORM WW-6

CHESAPEAKE APPALACHIA, L.L.C.

5900306.P

Topographical Map of Access and
Well Location 806895
API 47-059-00306
Field Office - Branchland
County - Mingo

DELORME

XMap® 7

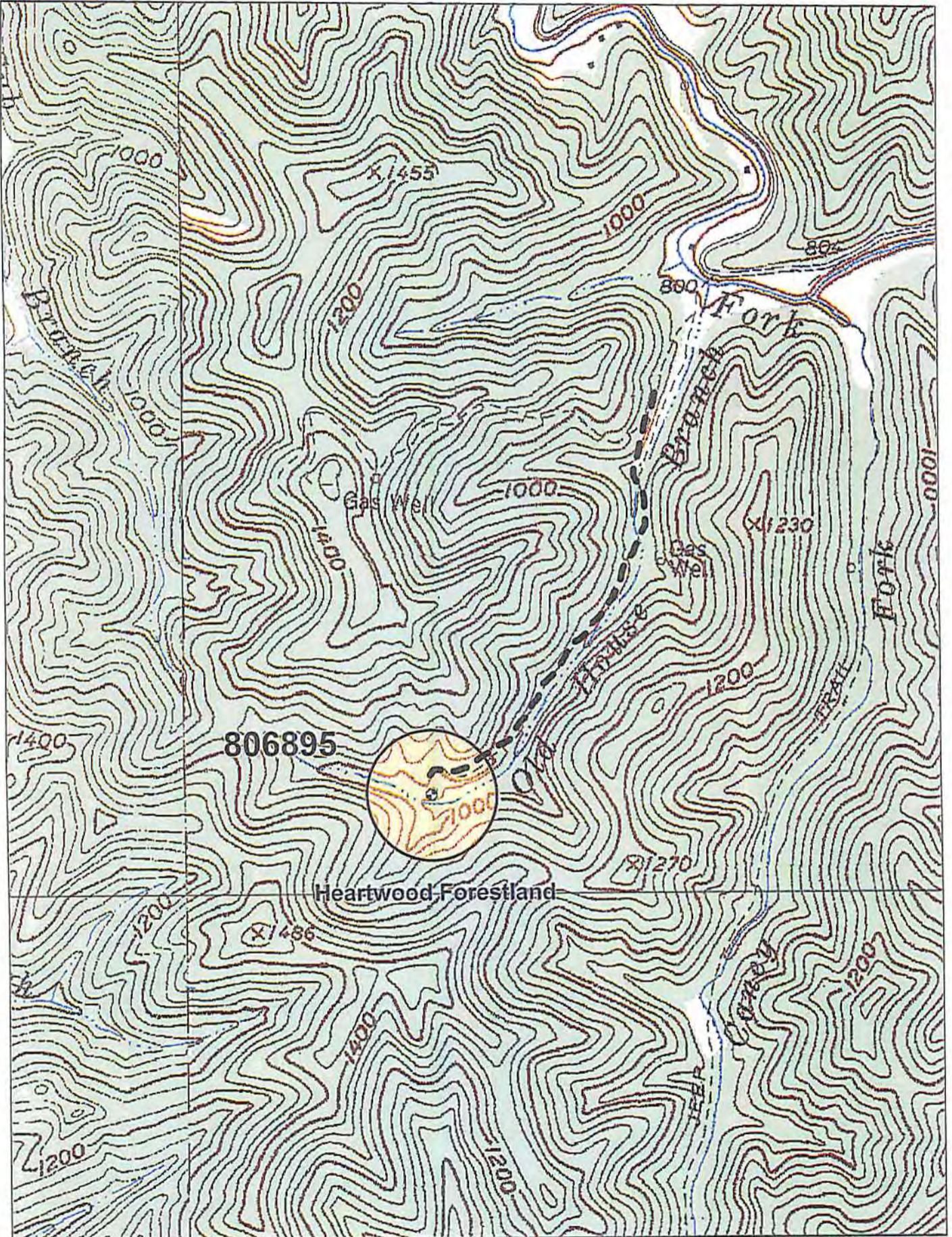

Data use subject to license.

© DeLorme. XMap® 7.

www.delorme.com



Scale 1 : 12,000

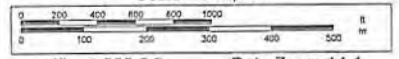

1" = 1,000.0 ft Data Zoom 14-1

Chesapeake Energy Corporation - Eastern Division
P.O. Box 579 • 8165 Court Avenue • Hamlin, WV 25523
304.824.5141 • fax 304.824.2247

02/21/2014