

WELL SITE	
STATE PLANE WV SOUTH ZONE NAD 1927 N - 320,528.116 : E - 1,640,767.329	
LATITUDE: (N) 37.8736453° LONGITUDE: (W) 82.2445756°	
UTM NAD83 17 - 64W TO 78W, METERS N - 4,192,536.481 : E - 390,552.494	

( + ) DENOTES LOCATION OF WELL ON UNITED STATES TOPOGRAPHIC MAPS

FILE NO.	CA808015.DGN
DRAWING NO.	CA808015 P&A.DGN
SCALE	1" = 1000'
MINIMUM DEGREE OF ACCURACY	1:200
PROVEN SOURCE OF ELEVATION	MAPPING GRADE GPS

I THE UNDERSIGNED, HEREBY CERTIFY THAT THIS PLAT IS CORRECT TO THE BEST OF MY KNOWLEDGE AND BELIEF AND SHOWS ALL THE INFORMATION REQUIRED BY LAW AND THE REGULATIONS ISSUED AND PRESCRIBED BY THE DEPARTMENT OF ENVIRONMENTAL PROTECTION.

(SIGNED) *Paul E. Miller*

R.P.E. \_\_\_\_\_ L.L.S. 647

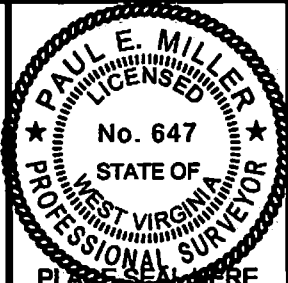

STATE OF WEST VIRGINIA DIVISION OF ENVIRONMENTAL PROTECTION OIL AND GAS DIVISION		DATE	FEBRUARY, 20 14	
		OPERATOR'S WELL NO.	808015	
WELL TYPE: OIL ___ GAS <u>X</u> LIQUID INJECTION ___ WASTE DISPOSAL ___		STATE	COUNTY	PERMIT
(IF "GAS,") PRODUCTION <u>X</u> STORAGE ___ DEEP ___ SHALLOW <u>X</u>		47	059	00341 P
LOCATION: ELEVATION 1282' WATER SHED LICK BR. OF MARROWBONE CREEK				
DISTRICT KERMIT COUNTY MINGO				
QUADRANGLE TRACE, WV 7.5'				
SURFACE OWNER COTIGA DEVELOPMENT CO. ACREAGE 3525				
OIL & GAS ROYALTY OWNER COTIGA DEVELOPMENT CO. LEASE ACREAGE 3525				
LEASE NO. 10042832				
PROPOSED WORK: DRILL ___ CONVERT ___ DRILL DEEPER ___ REDRILL ___ FRACTURE OR STIMULATE ___ PLUG OFF OLD FORMATION ___ PERFORATE NEW FORMATION ___ OTHER PHYSICAL CHANGE IN WELL (SPECIFY) _____		RECEIVED Office of Oil and Gas MAR 27 2014		
PLUG AND ABANDON <u>X</u> CLEAN OUT AND REPLUG ___				
TARGET FORMATION BIG LIME & SHALE ESTIMATED DEPTH _____				
WELL OPERATOR CHESAPEAKE APPALACHIA, L.L.C. DESIGNATED AGENT ERIC B. GILLESPIE				
ADDRESS P.O. BOX 18496, OKLAHOMA CITY, OK 73154-0496 ADDRESS CHESAPEAKE APPALACHIA, L.L.C., PO BOX 6070, CHARLESTON, WV 25362				

FORM WW-6

COUNTY NAME PERMIT

05/02/2014



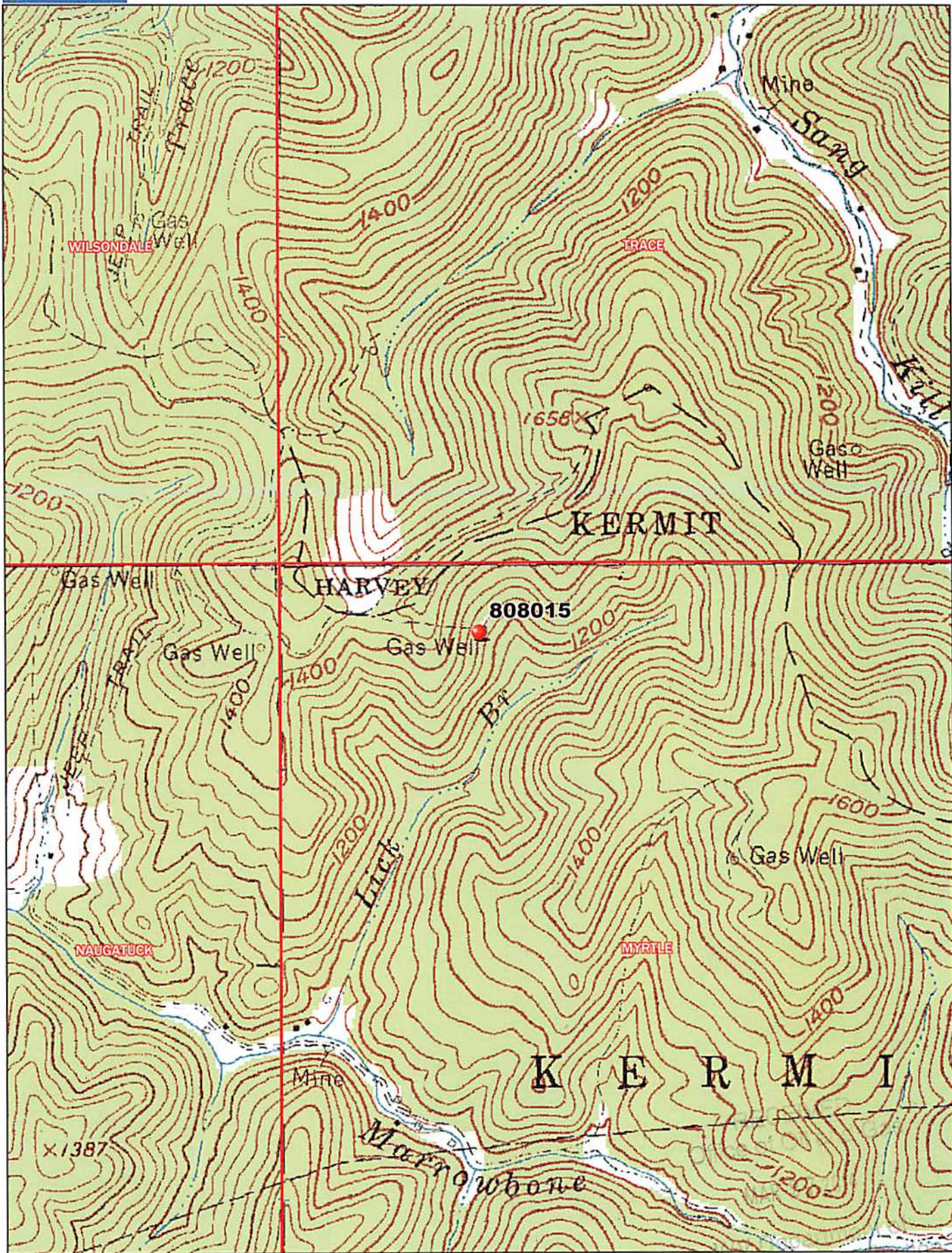

Data use subject to license.

© DeLorme. XMap® 7.

www.delorme.com

