

WW-7
8-30-06



West Virginia Department of Environmental Protection
Office of Oil and Gas
WELL LOCATION FORM: GPS

API: 47-059-1073 WELL NO.: C-87
FARM NAME: Heartwood Forestland Tract 390
RESPONSIBLE PARTY NAME: CONSOL Of Kentucky Inc.
COUNTY: Mingo DISTRICT: Hardee
QUADRANGLE: Myrtle
SURFACE OWNER: Heartwood Forestland Fund II
ROYALTY OWNER: New River Energy Corp.
UTM GPS NORTHING: 4184978.251
UTM GPS EASTING: 398211.074 GPS ELEVATION: 393.707

The Responsible Party named above has chosen to submit GPS coordinates in lieu of preparing a new well location plat for a plugging permit or assigned API number on the above well. The Office of Oil and Gas will not accept GPS coordinates that do not meet the following requirements:

1. Datum: NAD 1983, Zone: 17 North, Coordinate Units: meters, Altitude: height above mean sea level (MSL) – meters.
2. Accuracy to Datum – 3.05 meters
3. Data Collection Method:
Survey grade GPS : Post Processed Differential

Real-Time Differential

Mapping Grade GPS : Post Processed Differential

Real-Time Differential

4. Letter size copy of the topography map showing the well location.

I the undersigned, hereby certify this data is correct to the best of my knowledge and belief and shows all the information required by law and the regulations issued and prescribed by the Office of Oil and Gas.

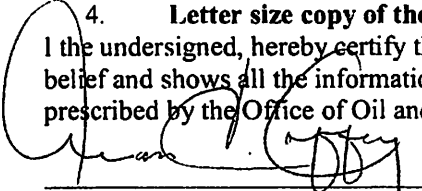
Signature

PLS 869su
Title

1-24-2013
Date

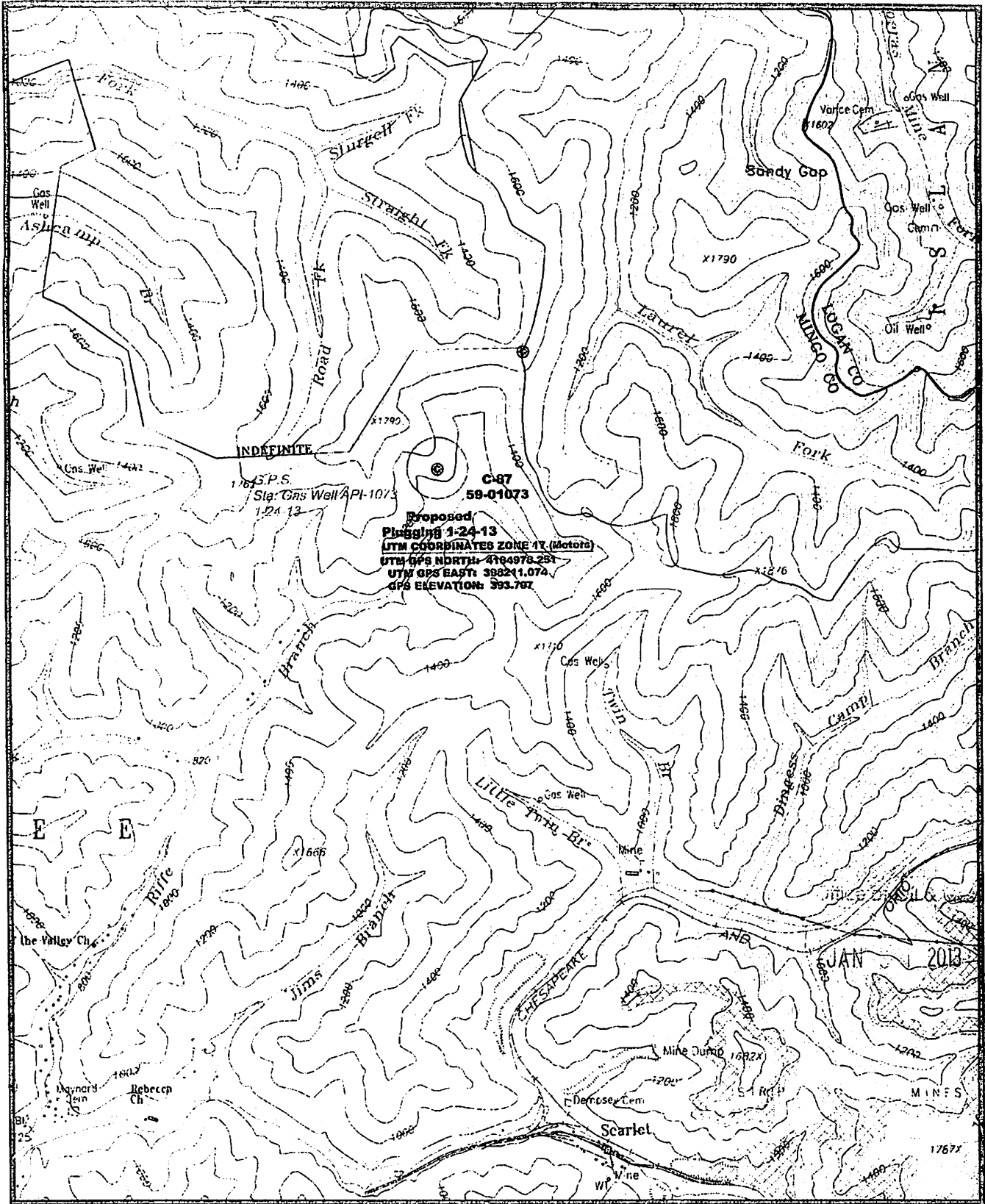

Proposed
Plugging 1-24-13
UTM COORDINATES ZONE 17 (Meters)
UTM GPS NORTH: 4194978.251
UTM GPS EAST: 398211.074
GPS ELEVATION: 393.707

Proposed Gas Well Plugging
 Well No. 47-059-1073

GENERAL LOCATION MAP
 MYRTLE QUADRANGLE
 SCALE 1" = 2000' FEET
 24 January 2013

Prepared By:
Tug Valley Surveying, Inc.
 P.O. BOX 862
 Williamson, W. V. 25661



JAN 2013