

(+) DENOTES LOCATION OF WELL ON UNITED STATES TOPOGRAPHIC MAPS

FILE NO. _____
 DRAWING NO. _____
 SCALE 1" = 400'
 MINIMUM DEGREE OF
 ACCURACY 1 : 2500
 PROVEN SOURCE OF
 ELEVATION Bench Mark
 Elev. 786.00

I THE UNDERSIGNED, HEREBY CERTIFY THAT
 THIS PLAT IS CORRECT TO THE BEST OF MY
 KNOWLEDGE AND BELIEF AND SHOWS ALL THE
 INFORMATION REQUIRED BY LAW AND THE
 REGULATIONS ISSUED AND PRESCRIBED BY
 THE DEPARTMENT OF ENERGY.
 (SIGNED) Stephen Facha
 R.P.E. 8982 L.L.S. 1707

PLACE SEAL HERE

STATE OF WEST VIRGINIA
 DEPARTMENT OF ENERGY
 OIL AND GAS DIVISION



DATE January 06 20 12
 OPERATOR'S WELL NO. Floyd No 1
 API WELL NO.

47 - 059 - 01840
 STATE COUNTY PERMIT

WELL TYPE: OIL ___ GAS X LIQUID INJECTION ___ WASTE DISPOSAL ___
 (IF "GAS,") PRODUCTION X STORAGE ___ DEEP ___ SHALLOW X
 LOCATION: ELEVATION 1015.60' WATER SHED Antley Branch of Marrowbone Creek
 DISTRICT Kermit COUNTY Mingo
 QUADRANGLE Naugatuck
 SURFACE OWNER Roy Messer ACREAGE 21.5
 OIL & GAS ROYALTY OWNER Nytis Exploration Comp, LLC LEASE ACREAGE 23.3
 LEASE NO. FEE

PROPOSED WORK: DRILL ___ CONVERT ___ DRILL DEEPER ___ REDRILL ___ FRACTURE OR
 STIMULATE X PLUG OFF OLD FORMATION ___ PERFORATE NEW
 FORMATION ___ OTHER PHYSICAL CHANGE IN WELL (SPECIFY) _____

PLUG AND ABANDON ___ CLEAN OUT AND REPLUG ___
 TARGET FORMATION Marcellus Shale ESTIMATED DEPTH 4062'
 WELL OPERATOR Nytis Exploration Company, LLC DESIGNATED AGENT C T Corporation
 ADDRESS 240 Fortune Drive Suite 300, Lexington, KY 40509 ADDRESS 707 Virginia St E, Charleston, WV, 25301

COUNTY NAME PERMIT

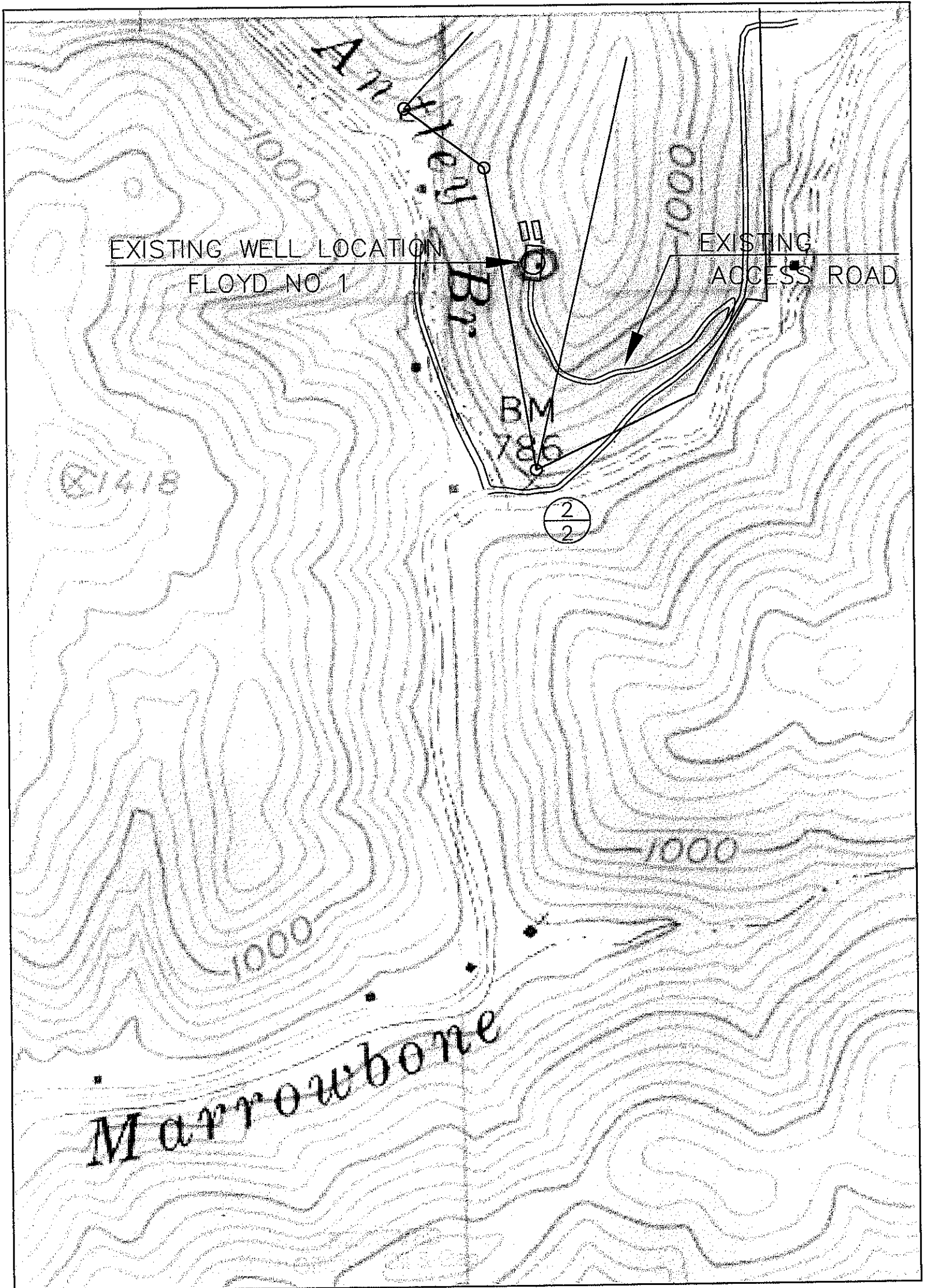

DISTRICT: KERMIT
 COUNTY: MINGO
 QUAD SHEET: NAUGATUCK
 SCALE 1" = 500'
 DATE 1-05-12

NYTIS EXPLORATION COMP, LLC
 OPERATIONS PLAN—FORM WW-9
 FLOYD NO 1 WELL LOC

SHEET 2 OF 4

05/11/2012