

5901875W

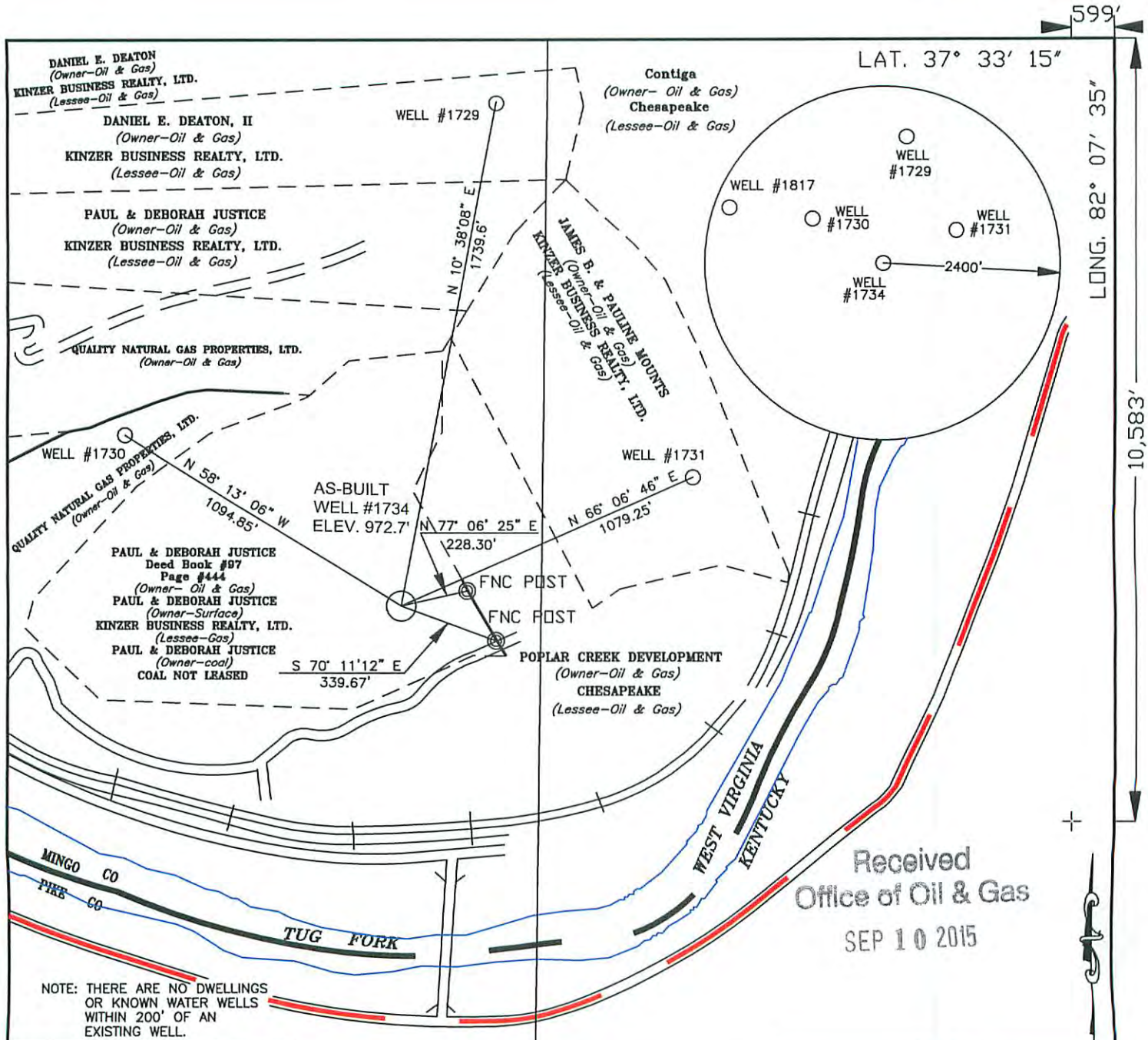

Received
Office of Oil & Gas
SEP 10 2015

NOTE: THERE ARE NO DWELLINGS OR KNOWN WATER WELLS WITHIN 200' OF AN EXISTING WELL.

REFERENCES

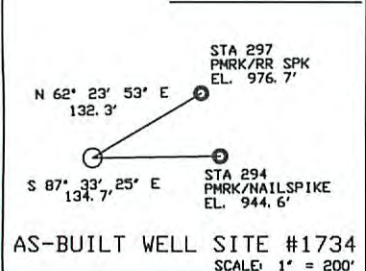

State Plane
WV South Nad 27
N = 203,804
E = 1,673,394

Geographic Nad 27
LAT = 37° 33' 15"
LONG = 82° 07' 35"

MATEWAN QUAD
MAJESTIC QUAD

UTM NAD 83
Zone 17 (Meter)
N = 4,156,968
E = 400,500

State Plane
WV South NAD 83
N = 203847
E = 1,641,940

LEGEND

- + DENOTES LOCATION WELL ON UNITED STATES TOPOGRAPHICAL MAPS
- PROPOSED WELL
- ⊙ PLUGGED WELL
- ⊗ EXISTING WELL
- SURVEY STATION
- TREE
- ROADS
- RAILROAD
- STREAM, DRAIN, CREEK

DRAWING No. WVA1734.DWG
SCALE 1" = 500'
MINIMUM DEGREE OF ACCURACY 1 IN 2,500'
PROVEN SOURCE OF ELEVATION USGS B. M.
MONUMENT # 722

WLB

REGISTERED PROFESSIONAL ENGINEER
WILLIAM B. BABBS, JR.
17834
STATE OF WEST VIRGINIA

B & B Engineering, LLC
P.O. Box 1596
Prestonsburg, KY 41653
Phone: (606)874-7005

STATE OF WEST VIRGINIA
DIVISION OF ENVIRONMENTAL PROTECTION
OFFICE OF OIL AND GAS
CHARLESTON, WV.



DATE: 08/06/15
OPERATOR'S WELL NO. 1734
API WELL NO. 47059018750000
47 -- 59 -- 01875W
STATE COUNTY PERMIT

WELL TYPE: OIL ___ GAS X LIQUID INJECTION ___ WASTE DISPOSAL ___
(IF 'GAS') PRODUCTION X OR STORAGE ___ , DEEP ___ OR SHALLOW X

LOCATION: ELEVATION 972.7' WATER SHED ___
DISTRICT MAGNOLIA COUNTY ___
QUADRANGLE MATEWAN

SURFACE OWNER PAUL & DEBORAH JUSTICE ACREAGE +/- 28
OIL & GAS ROYALTY OWNER PAUL & DEBORAH JUSTICE LEASE ACREAGE +/- 28
LEASE No. 726

PROPOSED WORK: DRILL X CONVERT ___ DRILL DEEPER ___ REDRILL ___ FRACTURE OR STIMULATE X
PLUG OFF OLD FORMATION ___ PERFORATE NEW FORMATION ___
OTHER PHYSICAL CHANGE IN WELL (SPECIFY) ___

PLUG AND ABANDON ___ CLEAN OUT AND REPLUG ___

TARGET FORMATION DEVONIAN SHALE ESTIMATED DEPTH 4397'

WELL OPERATOR QUALITY NATURAL GAS, LLC DESIGNATED AGENT JAMES HILL
ADDRESS P. O. BOX 480 ADDRESS HC 71 Rt. 4, BOX 87A
Allen, Kentucky 41601 WHARNCLIFFE, WV 25651

12/11/2015

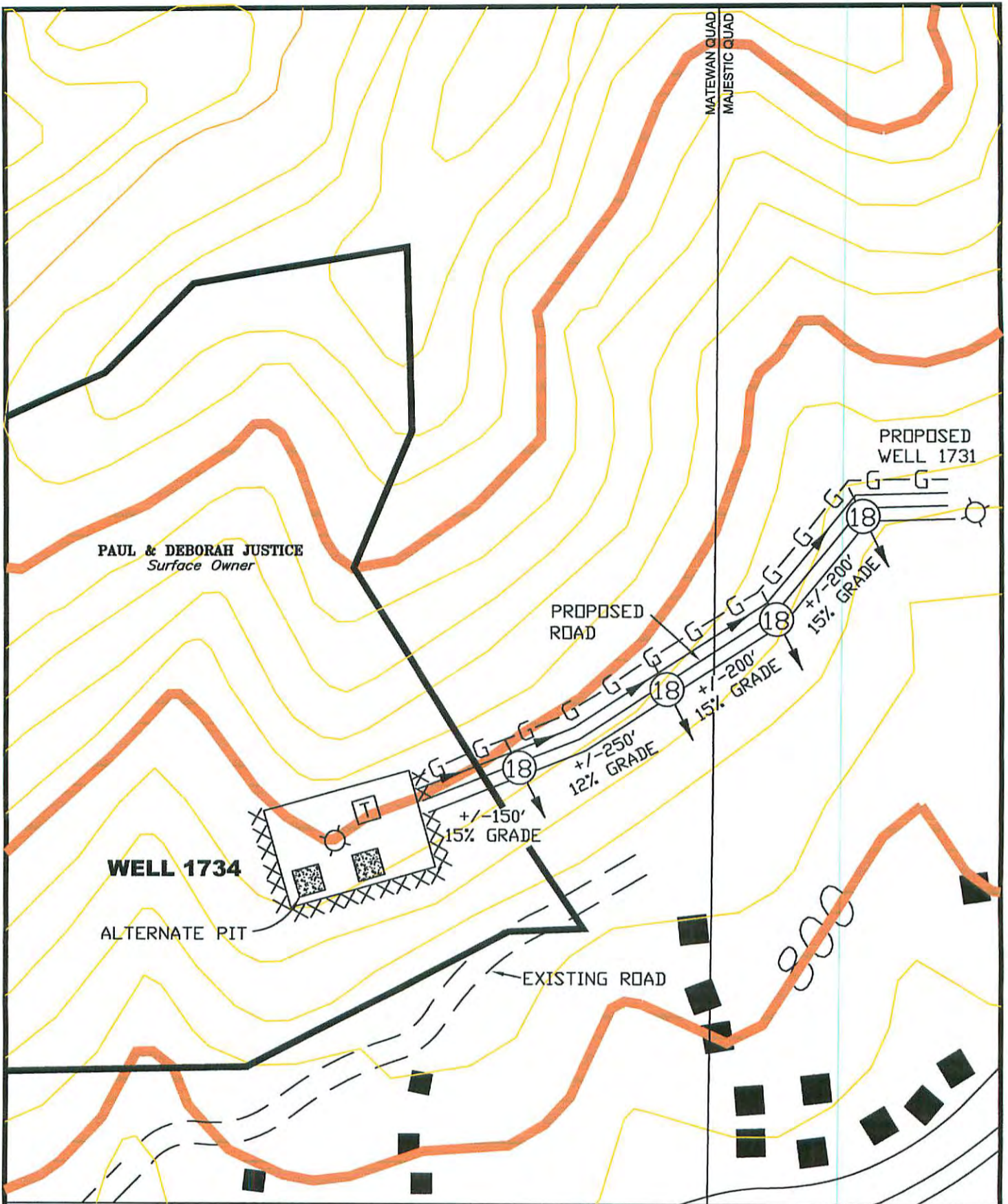

<p>EXHIBIT MAP SURFACE PROPERTY LINES ARE APPROXIMATE; NOT TO BE USED FOR TRANSFER PURPOSES</p>	<p>STREAM</p>	<p>WATER WELL</p>	<p>STORAGE TANK</p>
	<p>ROAD</p>	<p>PROPOSED WELL</p>	<p>SPRING</p>
<p>EXISTING FENCE</p>	<p>FLOW LINE</p>	<p>PIT: FILL WALLS</p>	<p>PIT: CUT WALLS</p>
<p>PLANNED FENCE</p>	<p>CROSS DRAIN</p>	<p>STORAGE</p>	<p>WASTE AREA</p>
<p>OPEN DITCH</p>	<p>DRAIN PIPE</p>		
<p>ROCK</p>	<p>FILTER STRIP</p>		
<p>BUILDING</p>	<p>DIVERSION DITCH</p>		

B & B Engineering, LLC
 P.O. Box 1596
 Prestonsburg, KY 41653
 Phone: (606) 285-3400

STATE OF WEST VIRGINIA
 DIVISION OF ENVIRONMENTAL PROTECTION
 OFFICE OF OIL & GAS
 CHARLESTON

12/11/2015

QUADRANGLE: MATEWAN
 COUNTY: MINGO
 LEASE #: 726
 DATE: 08/25/2015
 SCALE: 1" = 200'
 DRAWING FILE: WVARECLAN1734.DWG

WELL SITE RECLAMATION PLAN
GAS WELL No. 1734
QUALITY NATURAL GAS, LLC.
 P.O. Box 480
 Allen, Kentucky 41601