

NOTE: THERE ARE NO DWELLINGS OR KNOWN WATER WELLS WITHIN 200' OF THE PROPOSED WELL.

REFERENCES

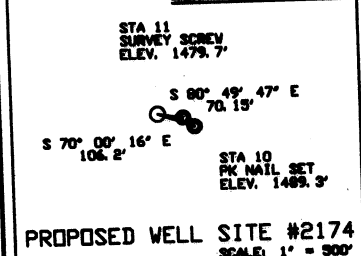

State Plane UTM NAD 83 Zone 17 (Meter) N = 4,169,270.76 E = 396,682.177

Geographic Nad 27 LAT = 37° 39' 53.29" LONG = 82° 10' 17.20"	State Plane WV South NAD 27 N = 244,178.12 E = 1,660,871.83
--	--

LEGEND	
+	INDICATES LOCATION WELL ON UNITED STATES TOPOGRAPHICAL MAPS
○	PROPOSED WELL
⊙	PLUGGED WELL
⊛	EXISTING WELL
●	SURVEY STATION
○	TREE
—	ROADS
—+—+—	RAILROAD
—~—~—	STREAM, BRADY, CREEK

DRAWING No. WVA2174.DWG
 SCALE 1' = 500'
 MINIMUM DEGREE OF ACCURACY 1 IN 2,500'
 PROVEN SOURCE OF ELEVATION USGS B. M.
 MONUMENT #672

WAB 10/1/11

B & B Engineering, LLC
 36 Hatfield Lane
 Prestonsburg, KY 41653
 Phone: (606) 874-7005

STATE OF WEST VIRGINIA
 DIVISION OF ENVIRONMENTAL PROTECTION
 OFFICE OF OIL AND GAS
 CHARLESTON, WV. 25304



DATE: 10/01/2011
 OPERATOR'S WELL NO. 2174
 API WELL NO. 47-59-02225
 STATE 47 COUNTY 59 PERMIT 02225

WELL TYPE: OIL GAS LIQUID INJECTION WASTE DISPOSAL
 (IF "GAS") PRODUCTION OR STORAGE DEEP OR SHALLOW
 LOCATION: ELEVATION 1486.8' WATER SHED PIGEON CREEK COUNTY MINGO
 DISTRICT MAGNOLIA QUADRANGLE DEL BARTON

SURFACE OWNER LOIS M. PRUITT ACREAGE +/- 30
 OIL & GAS ROYALTY OWNER LOIS M. PRUITT LEASE ACREAGE +/- 30
 LEASE No. 224.007

PROPOSED WORK: DRILL CONVERT DRILL DEEPER REDRILL FRACTURE OR STIMULATE
 PLUG OFF OLD FORMATION PERFORATE NEW FORMATION
 OTHER PHYSICAL CHANGE IN WELL (SPECIFY) _____

PLUG AND ABANDON CLEAN OUT AND REPLUG ESTIMATED DEPTH 4842
 TARGET FORMATION B. LIME, BEREA, B. SHALE DESIGNATED AGENT JAMES HILL
 WELL OPERATOR QUALITY NATURAL GAS, LLC ADDRESS HC 71 Rt. 4, BOX 87A
 ADDRESS P. O. BOX 480 WHARNCLIFFE, WV 25651
Allen, Kentucky 41601

WV Department of Environmental Protection
 Office of Oil & Gas
 RECEIVED
 OCT 18 2011

59-02225

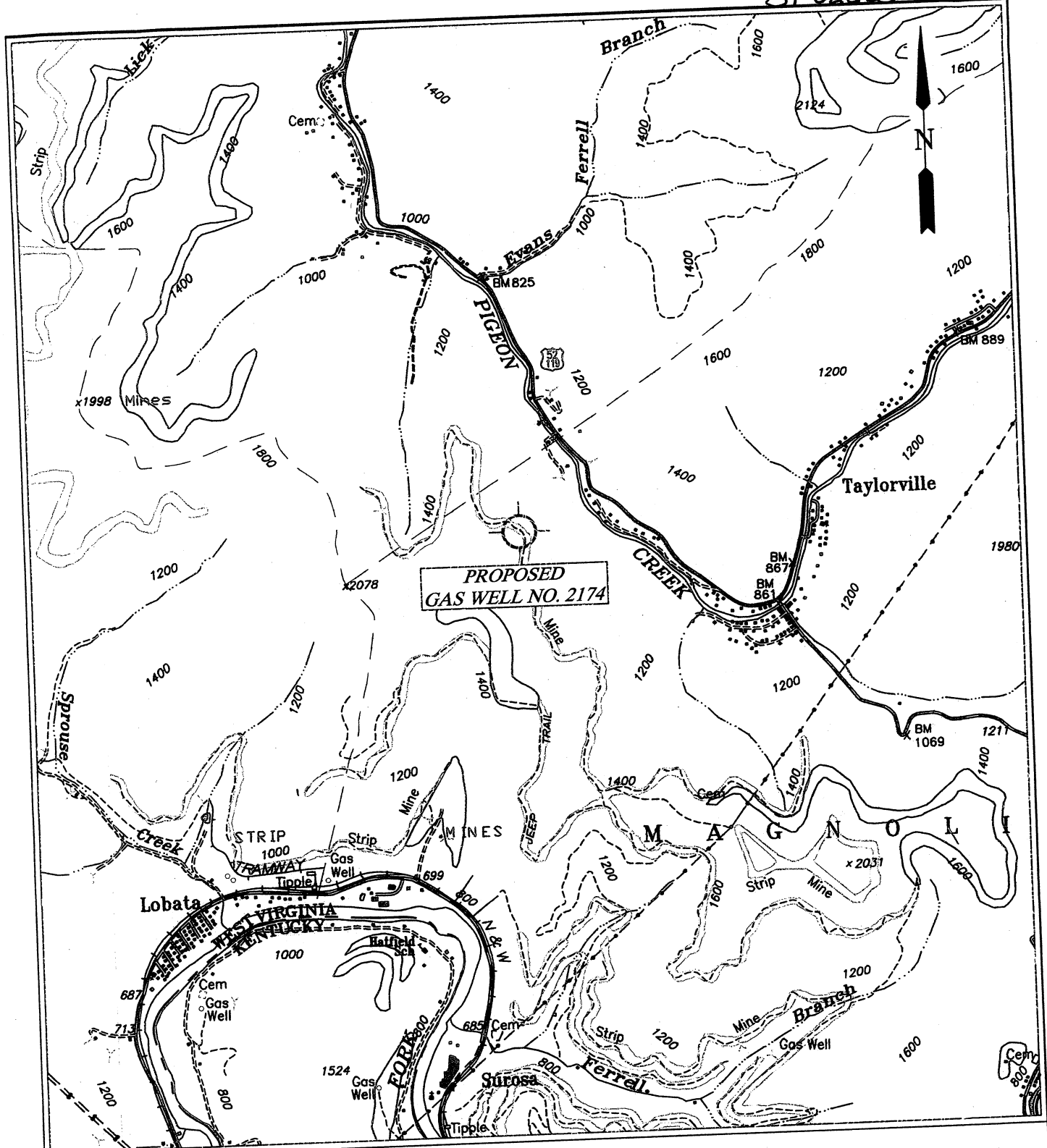

B & B Engineering, LLC
 36 Hatfield Lane
 Prestonsburg, KY 41653
 Phone: (606) 784-7005

QUALITY NATURAL GAS, LLC.
LOCATION MAP
 PROPOSED GAS WELL NO. 2174

QUAD: DELBARTON
 SCALE: 1" = 2000'
 DATE: 07/06/2011
 FILE NAME: WELL2174VIC.DWG

B.S. 8-11-11