

NOTE: THERE ARE NO DWELLINGS OR KNOWN WATER WELLS WITHIN 200' OF THE PROPOSED WELL

REFERENCES

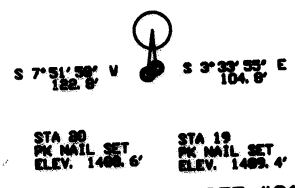

State Plane UTM NAD 83 Zone 17 (Meter)
 N = 4,169,649.86
 E = 396,488.51

Geographic Nad 27
 LAT = 37° 40' 05.14"
 LONG = 82° 10' 25.81"

State Plane WV South NAD 27
 N = 245,422.25
 E = 1,660,236.50

LEGEND

- + BENCHMARK LOCATION WELL ON UNITED STATES TOPOGRAPHICAL MAPS
- PROPOSED WELL
- ⊙ PLUGGED WELL
- ⊛ EXISTING WELL
- SURVEY STATION
- TREE
- ══ ROADS
- ══ RAILROAD
- ══ STREAK, DRAIN, CREEK

DRAWING No. WVA2175.DWG
 SCALE 1" = 500'
 MINIMUM DEGREE OF ACCURACY 1 IN 2,500'
 PROVEN SOURCE OF ELEVATION USGS B.M.
 MONUMENT #672

WAB 10/1/10

B & B Engineering, LLC
 36 Hatfield Lane
 Prestonsburg, KY 41653
 Phone: (606) 874-7005

STATE OF WEST VIRGINIA
 DIVISION OF ENVIRONMENTAL PROTECTION
 OFFICE OF OIL AND GAS
 CHARLESTON, WV. 25304



DATE: 10/01/2011
 OPERATOR'S WELL NO. 2175
 API WELL NO. 47-59-02226
 STATE COUNTY PERMIT

WELL TYPE: OIL GAS LIQUID INJECTION WASTE DISPOSAL DEEP OR SHALLOW

LOCATION: ELEVATION 1489.5' WATER SHED PIGEON CREEK COUNTY MINGO

DISTRICT LEE QUADRANGLE DELBARTON ACREAGE +/- 30

SURFACE OWNER JANS CISCO LEASE ACREAGE +/- 30

OIL & GAS ROYALTY OWNER JANS & SYLVIA CISCO LEASE No. 735

PROPOSED WORK: DRILL CONVERT DRILL DEEPER REDRILL FRACTURE OR STIMULATE
 PLUG OFF OLD FORMATION PERFORATE NEW FORMATION
 OTHER PHYSICAL CHANGE IN WELL (SPECIFY) _____

PLUG AND ABANDON CLEAN OUT AND REPLUG ESTIMATED DEPTH 4837

TARGET FORMATION B. LIME, BEREA, B. SHALE DESIGNATED AGENT JAMES HILL

WELL OPERATOR QUALITY NATURAL GAS, LLC ADDRESS HC 71 Rt. 4, BOX 87A
 ADDRESS P.O. BOX 480 WHARNCLIFFE, WV 25651
Allen, Kentucky 41601

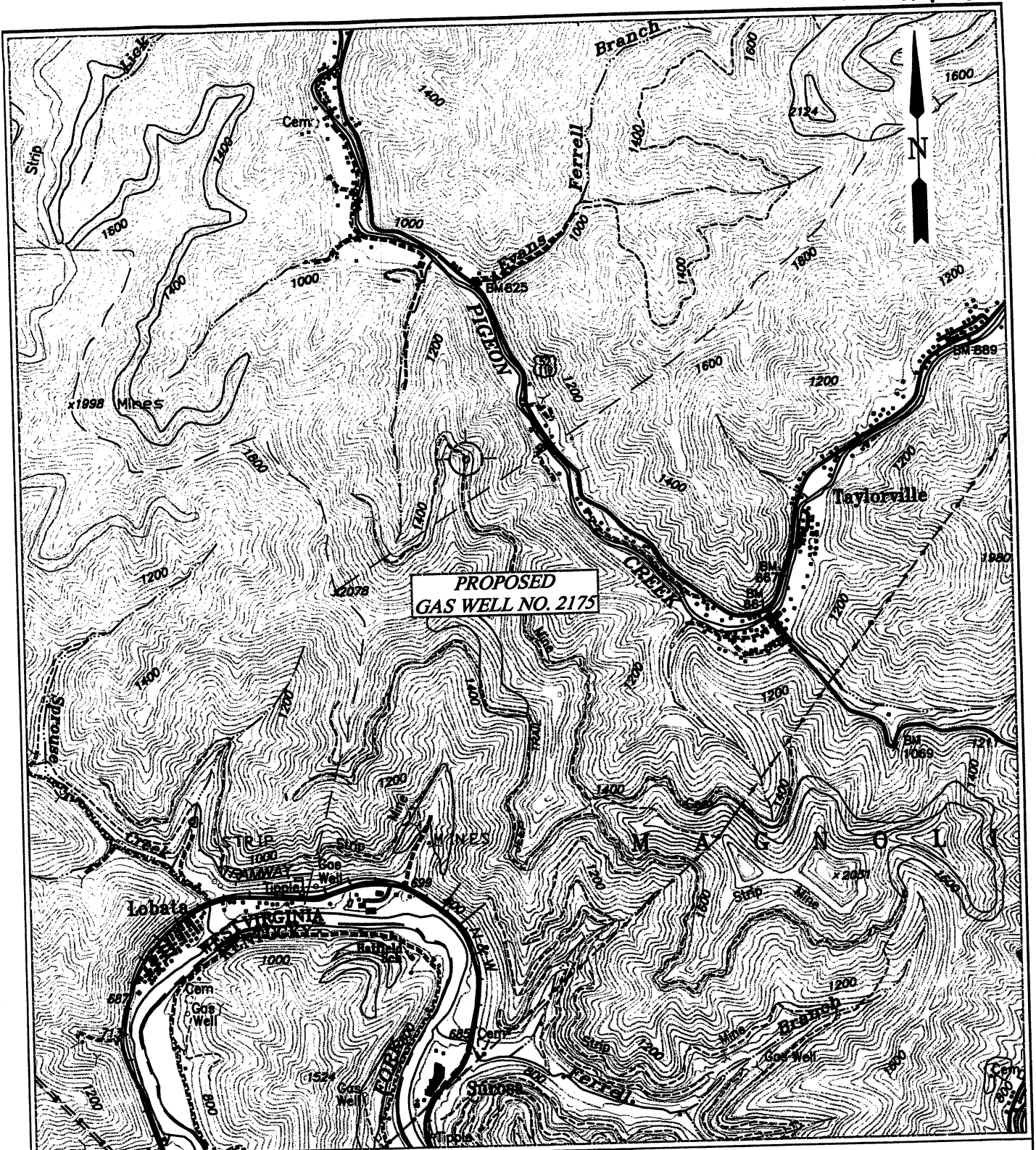

B & B Engineering, LLC
 36 Hatfield Lane
 Prestonsburg, KY 41653
 Phone: (606) 784-7005

QUALITY NATURAL GAS, LLC.
LOCATION MAP

PROPOSED GAS WELL NO. 2175

B.S. 8-11-11

QUAD: DELBARTON
SCALE: 1" = 2000'
DATE: 08/04/2011
FILE NAME: WELL2175VIC.DWG