

LATITUDE 37° 52' 30"

API 47-059-0120
Approx.
Plugged

LONGITUDE 82° 20' 00"

Wells Within 2,400'

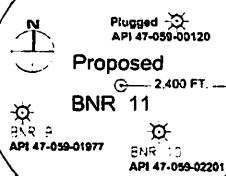

Coal Lessee: CONSOL Of Kentucky Inc.
Lauren Land Company
Oil & Gas Lessee: Judith Casalino
Tug Fork Development

Wh. Oak
Chest. Stump

Burning Creek Marrowbone Land Co.
144 Acre
Deed Book 24 Page 396
"McCarthy Tract"

BURNING CREEK MARROWBONE
LAND COMPANY

BURNING CREEK MARROWBONE LAND COMPANY
TAX MAP 241 PARCEL 7

Burning
Creek

BNR 9
API 47-059-01977

24" R.Oak
West Side
Knob

Proposed Location

Tug Fork Development
Operator No. "BNR 11"
N.G.V.D. 29 Elev. 1217'
WV. State Plane Coordinates
(SOUTH) NAD 27
GRID N: 306,828.84
GRID E: 1,614,077.20
LATITUDE: 37°50'06.02"
LONGITUDE: 82°20'10.85"

UTM 17
NAD 83

32" BEECH
(Found)

N 418 8360.723
E 382419.132

Mine Control Monumentation
Wv. SP NAD 27

Upper

Surveyed 1979
12" Hornbeam
5" Beech

BNR 8
API 47-059-01976
14" BEECH

Burning Creek Marrowbone Land Co.
144 Acre
"McCarthy Tract"

Chestnut Oak
(Found)

NEIBERT LAND COMPANY
TAX MAP 261 PARCEL 51

NEIBERT LAND COMPANY
TAX MAP 262 PARCEL 51

Buck Baldwin Knob
SOURWOOD



LEGEND

- Proposed Well
- Existing Well
- Plugged Well
- Solid Lines Surveyed
- Broken Lines Deed Calls

References

Scale 1" = 100'

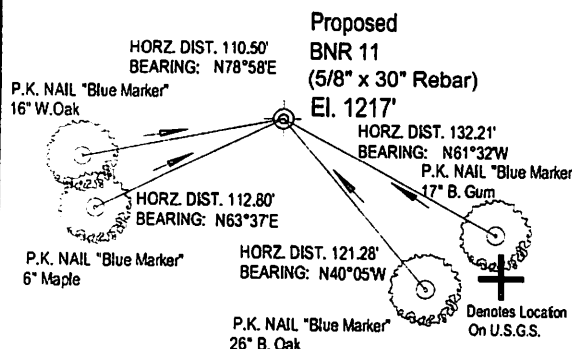

I THE UNDERSIGNED, HEREBY CERTIFY THAT THIS PLAT IS CORRECT TO THE BEST OF MY KNOWLEDGE AND BELIEF AND SHOWS ALL THE INFORMATION REQUIRED BY LAW AND THE REGULATIONS ISSUED AND PRESCRIBED BY THE DIVISION OF ENVIRONMENTAL PROTECTION.

Alan J. Coffey

(+) DENOTES LOCATION OF WELL ON U.S.G.S. TOPOGRAPHIC MAP

DATE 14 November, 20 12

OPERATORS WELL NO. BNR 11

API WELL NO. **47 - 059 - 02240**
STATE COUNTY PERMIT

MINIMUM DEGREE OF ACCURACY 1: 5,000

FILE NO. SCALE 1" = 800 FEET

PROVEN SOURCE OF ELEVATION: U.S.G.S. (N.G.V.D. 29) Benchmark "Q - 144" El. 650.75'

STATE OF WEST VIRGINIA
DIVISION OF ENVIRONMENTAL PROTECTION
OIL AND GAS DIVISION



WELL TYPE: OIL ___ GAS LIQUID INJECTION ___ WASTE DISPOSAL ___ If "Gas" Production Storage ___ Deep ___ Shallow

LOCATION: Elevation 1217' Watershed Bent Branch Of Marrowbone Creek Of Tug Fork Big Sandy River
District KERMIT County MINGO Quadrangle Naugatuck 7.5 Min.

SURFACE OWNER Burning Creek Marrowbone Land Company ACREAGE ±144

ROYALTY OWNER Burning Creek Marrowbone Land Company LEASE ACREAGE ±144

PROPOSED WORK: DRILL CONVERT ___ DRILL DEEPER ___ REDRILL ___ FRACTURE OR STIMULATE ___ LEASE NO. ___

PLUG OFF OLD FORMATION ___ PERFORATE NEW ___ PLUG AND ABANDON ___ CLEAN OUT AND REPLUG ___

OTHER PHYSICAL CHANGE IN WELL (SPECIFY) TARGET FORMATION LOWER HURON

ESTIMATED DEPTH ±4,200'

WELL OPERATOR Tug Fork Development DESIGNATED AGENT DAVE BARTMAN

ADDRESS: 1930 BRANDWINE DRIVE, CATLETTSBURG, KENTUCKY 40302 ADDRESS P.O. BOX 306 MILTON, WV 25547

COUNTY PERMIT

