

RECEIVED  
Office of Oil and Gas  
NOV 17 2016  
WV Department of  
Environmental Protection

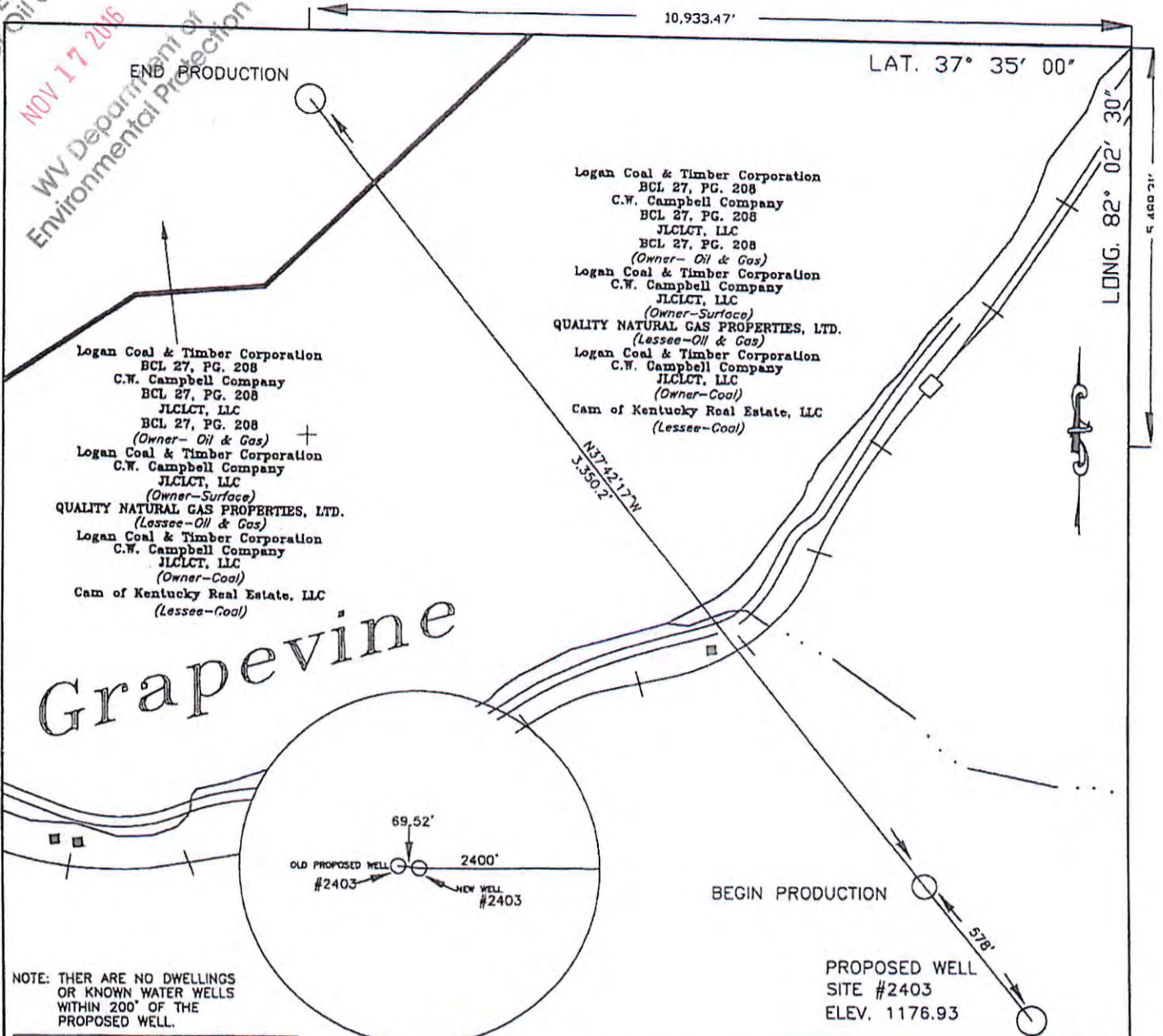

NOTE: THERE ARE NO DWELLINGS OR KNOWN WATER WELLS WITHIN 200' OF THE PROPOSED WELL.

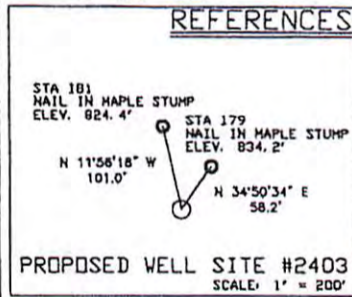

Geographic Nad 83  
LAT = 37° 34' 06.12"  
LONG = 82° 04' 45.26"

UTM NAD 83  
Zone 17 (Meter)  
N = 4,158,473.56  
E = 404,691.59  
State Plane  
WV South NAD 83  
N = 208,784  
E = 1,655,701

**LEGEND**

+	DENOTES LOCATION WELL ON UNITED STATES TOPOGRAPHICAL MAPS
○	PROPOSED WELL
⊗	PLUGGED WELL
⊙	EXISTING WELL
⊛	SURVEY STATION
○	TREE
—	ROADS
—+—+—	RAILROAD
— — — —	STREAM, DRAIN, CREEK

DRAWING No. WVA2403.DWG  
SCALE 1" = 500'  
MINIMUM DEGREE OF ACCURACY 1 IN 2,500  
PROVEN SOURCE OF ELEVATION USGS B.M. MONUMENT #722



Randall Stephens, LLC  
P.O. Box 267  
Hager Hill, KY 41222  
Phone: (423) 736-4572

STATE OF WEST VIRGINIA  
DIVISION OF ENVIRONMENTAL PROTECTION  
OFFICE OF OIL AND GAS  
CHARLESTON, WV. 25304

DATE: 11/9/2016  
OPERATOR'S WELL NO. 2403  
API WELL NO. 47-059-02260H  
STATE COUNTY PERMIT

WELL TYPE: OIL  GAS  LIQUID INJECTION  WASTE DISPOSAL   
(IF "GAS") PRODUCTION  OR STORAGE  DEEP  OR SHALLOW

LOCATION: ELEVATION 1176.93 WATER SHED GRAPEVINE CREEK OF TUG FORK OF BIG SANDY  
DISTRICT Magnolia COUNTY MINGO  
QUADRANGLE MAJESTIC

SURFACE OWNER Logan Coal & Timber, C.W. Campbell & JLCICT, LLC ACREAGE +/-260 Acres  
OIL & GAS ROYALTY OWNER Logan Coal & Timber, C.W. Campbell & JLCICT, LLC LEASE ACREAGE +/-260 Acres  
LEASE No. 12/02/2016

PROPOSED WORK: DRILL  CONVERT  DRILL DEEPER  REDRILL  FRACTURE OR STIMULATE   
PLUG OFF OLD FORMATION  PERFORATE NEW FORMATION   
OTHER PHYSICAL CHANGE IN WELL (SPECIFY) \_\_\_\_\_

PLUG AND ABANDON  CLEAN OUT AND REPLUG   
TARGET FORMATION DEVONIAN SHALE ESTIMATED DEPTH TVD 4626 TMD 8958  
WELL OPERATOR QUALITY NATURAL GAS, LLC DESIGNATED AGENT JAMES HILL  
ADDRESS P. D. BOX 480 ADDRESS H. C. 71 Rt. 4 BOX 87-A  
Allen, Kentucky 41601 WHARNCLIFFE, WV. 25651