

FILE NO. _____
 DRAWING NO. GSE1068_20H
 SCALE 1" = 1000'
 MINIMUM DEGREE OF ACCURACY 1/200
 PROVEN SOURCE OF ELEVATION GPS

I THE UNDERSIGNED, HEREBY CERTIFY THAT THIS PLAT IS CORRECT TO THE BEST OF MY KNOWLEDGE AND BELIEF AND SHOWS ALL THE INFORMATION REQUIRED BY LAW AND THE REGULATIONS ISSUED AND PRESCRIBED BY THE DEPARTMENT OF ENERGY.

(SIGNED) [Signature]
 DEWEY L. BOCOOK, JR.
 R.P.E. 6778 L.L.S. 1054



STATE OF WEST VIRGINIA
 DIVISION OF ENVIRONMENTAL PROTECTION
 SECTION OF OIL & GAS

DATE: MAY 1, 2018
 OPERATOR'S WELL NO. 828038
 API WELL NO. _____

WELL TYPE: OIL GAS LIQUID INJECTION WASTE DISPOSAL 47 059 02265H
 (IF "GAS,") PRODUCTION STORAGE DEEP SHALLOW STATE COUNTY PERMIT

LOCATION: ELEVATION 943.30 WATER SHED LEFT FORK OF BIG BRANCH
 DISTRICT HARDEE COUNTY MINGO

QUADRANGLE NAUGATUCK COORDINATES LAT: 37.829191 LONG: -82.335150

SURFACE OWNER NIGHBERT LAND COMPANY ACREAGE 1971
 OIL & GAS ROYALTY OWNER NIGHBERT LAND COMPANY LEASE ACREAGE 1971
 COAL OWNER NIGHBERT LAND COMPANY LEASE NO. 1026481

PROPOSED WORK: DRILL CONVERT DRILL DEEPER REDRILL FRACTURE OR STIMULATE PLUG OFF OLD FORMATION PERFORATE NEW FORMATION OTHER PHYSICAL CHANGE IN WELL (SPECIFY) _____

PLUG AND ABANDON CLEAN OUT AND REPLUG

TARGET FORMATION DEVONIAN SHALE ESTIMATED DEPTH TOTAL VERTICAL DEPTH - 3480' / MEASURED DEPTH - 9950'

WELL OPERATOR CORE APPALACHIA OPERATING, LLC DESIGNATED AGENT JESSICA GREATHOUSE

ADDRESS 414 SUMMERS STREET; CHARLESTON, WV 25301 ADDRESS 414 SUMMERS STREET; CHARLESTON, WV 25301

COUNTY NAME MINGO PERMIT

05/25/2018

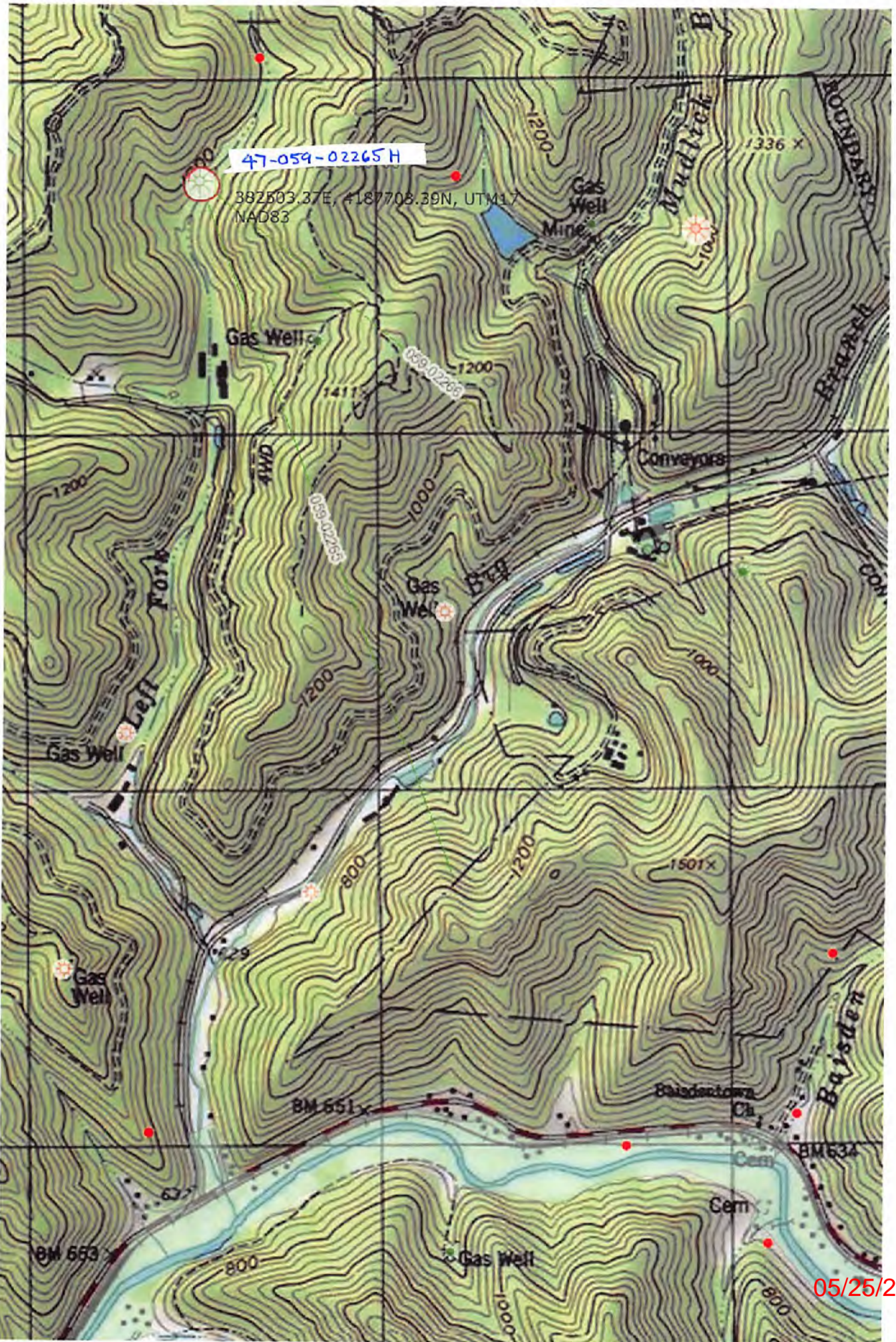

05/25/2018